Regis Ranger

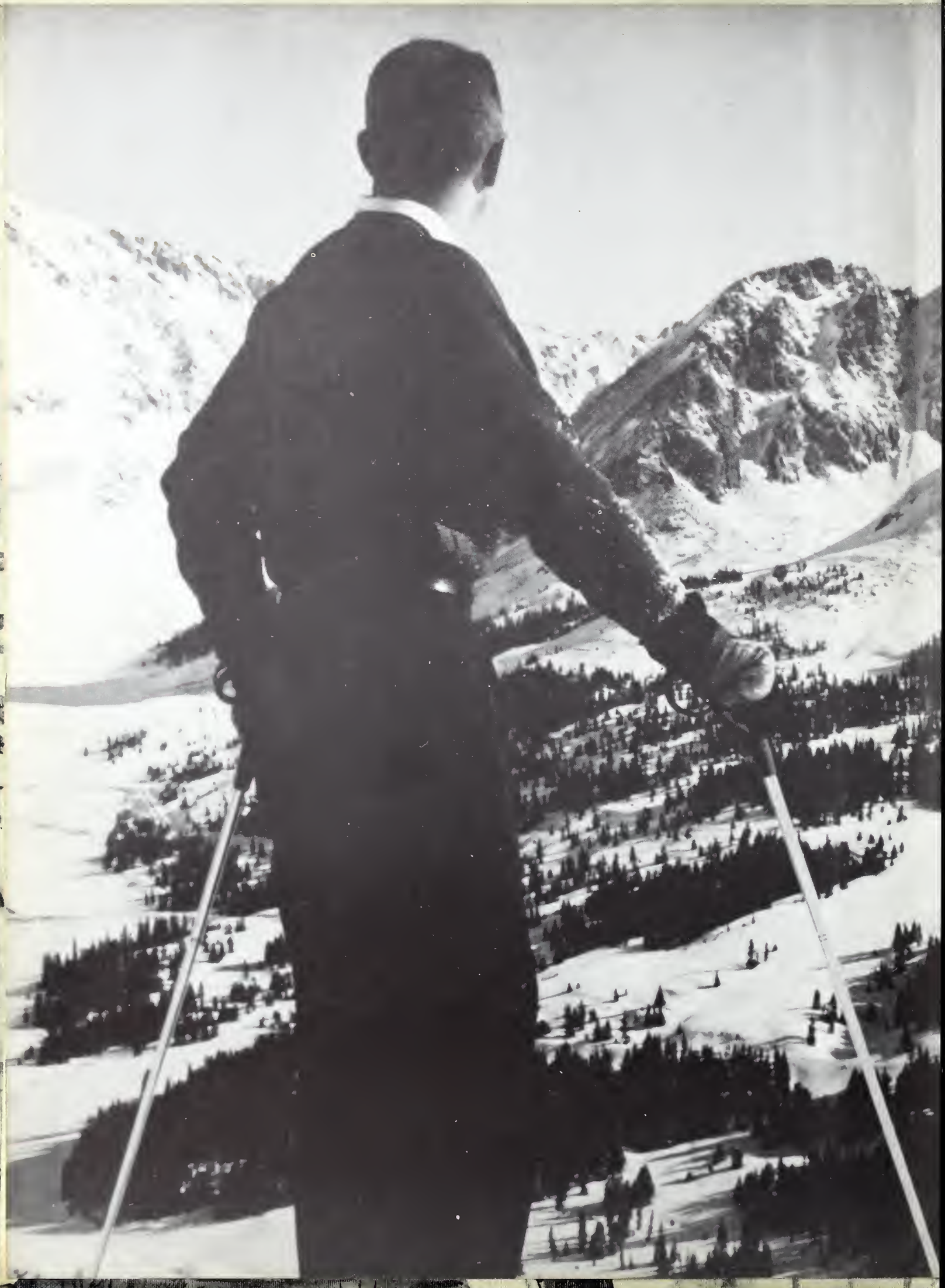

FOREWORD

The ceaseless, breaking waves roll in upon the sandy beach of time, erasing all before them. Rolling in and carrying away all that they reach—all the cherished moments, treasured memories, fond scenes, dear friends. Nothing is safe; nothing stems the tide of the ceaseless roll and wash of time. To form a breakwater which will hold the events, moments, happenings of the school year; to hold them as if in the frozen stillness of a great glittering white tower, is the aim of the 1956 RANGER.

These are the moments one longs to remember; these are the events which forever close the door on the last of the boy; these are the times which open the door on the newly molded man. These are great days. These are the recordings of the 1956 RANGER.

The

REGIS COLLEGE

"on the crest of the west"

Denver, Colorado

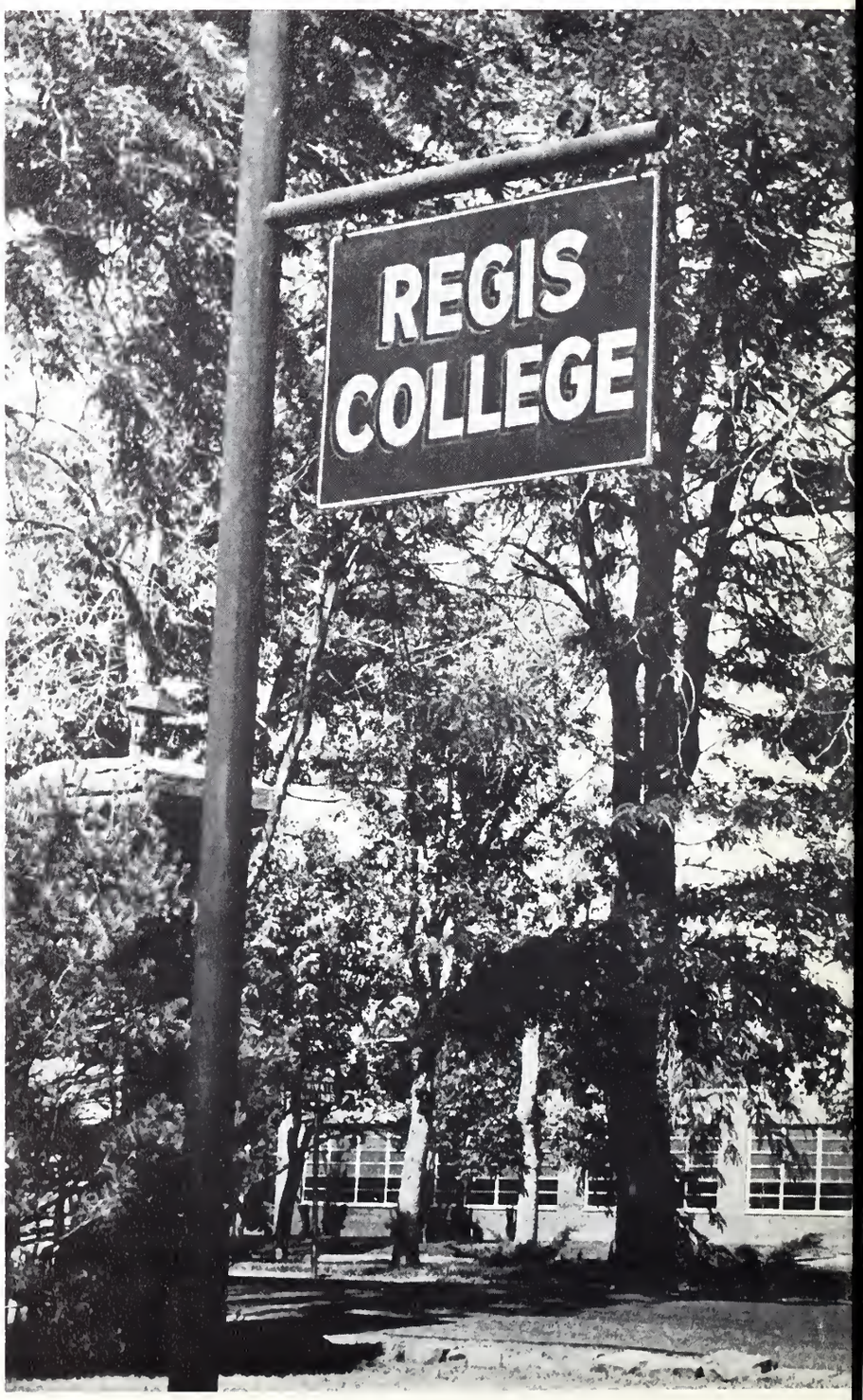

Ranger 1956

EDITOR
Frank Sferra

ASSOCIATE EDITORS
James O'Connor
Jack Treloar

SPORTS EDITORS
Henry Close
John Kirchner

PHOTOGRAPHY
Roman Borgerding
Assistant
Jim Creamer

ADVERTISING
Frank Sferra
Tim Malone

LAY-OUT EDITOR
James O'Connor

Dedication

SAINT IGNATIUS OF LOYOLA

DEDICATION

NINETEEN HUNDRED AND FIFTY-SIX HAS SPECIAL SIGNIFICANCE FOR THE MEMBERS OF REGIS COLLEGE AND OF ALL JESUIT SCHOOLS. FOUR HUNDRED YEARS AGO ONE OF THE GREATEST MEN OF THE CHURCH DIED, AND IT IS MOST FITTING THAT IN SOME SMALL WAY WE COMMEMORATE THIS ANNIVERSARY. THROUGH THIS YEARBOOK REGIS SHOWS ITS ESTEEM AND RESPECT FOR THIS ILLUSTRIOUS SAINT. IN YEARS PAST THE BOOK HAS BEEN DEDICATED TO A MEMBER OF THE FACULTY, BUT OUR STAFF FEELS THE NECESSITY FOR BREAKING THIS TRADITION IN REMEMBRANCE OF THE FOUNDER OF THE SOCIETY OF JESUS, SAINT IGNATIUS LOYOLA.

THIS SAINT CAN BE AN INSPIRATION TO ALL THOSE WHO ARE TEMPTED TO LOSE HOPE IN THE INFINITE MERCY OF GOD AND RESORT TO DESPAIR. IF WE REACH THIS STATE, ONE PRAYER OF SAINT IGNATIUS CAN BE OUR AID.

Teach us Good Lord to serve Thee as Thou deservest;

To give and not to count the cost;

To fight and not to heed the wounds;

To toil and not to seek for rest;

To labor and not ask for any rewards;

Save that of knowing that we do Thy will.

Prayer of Gratitude

There is a world-wide struggle to capture the mind of youth. Through "youth movements" foreign dictatorships aim to perpetuate their pernicious doctrines. In our own country youth is exposed to these poisons which can destroy our hard-won liberties. Protection should, therefore, come from the leading universities and colleges of America.

Regis College refuses to subscribe to the doctrine that "academic freedom" may be used as a pretext to teach systems which destroy all freedom. We proudly boast that we have always taught and will continue to teach the following creed.

We believe in God.

We believe in the personal dignity of men.

We believe that man has natural rights that come from God and not from the State.

We are therefore opposed to all forms of dictatorship which are based on the totalitarian philosophy that the "total man" belongs to the state.

We believe in the sanctity of marriage and of the home — the basic unit of Civilization.

We believe in the natural right of private property, but likewise that private property has its social obligations.

We believe that Labor has not only rights but obligations.

We believe that Capital has not only rights but obligations.

We are vigorously opposed to all forms of "racialism" — persecution or intolerance because of race.

We believe that liberty is a sacred thing, but that law, which regulates liberty, is a sacred obligation.

We believe in inculcating all the essential liberties of American Democracy, and take open and frank issue with all brands of spurious "democracy."

We believe, briefly, in the teachings of Christ, and we, therefore, hold that morality must regulate the personal, family, economic, political, and international life of men if civilization is to endure.

Archbishop of Denver

MOST REVEREND URBAN J. VEHR, D.D.

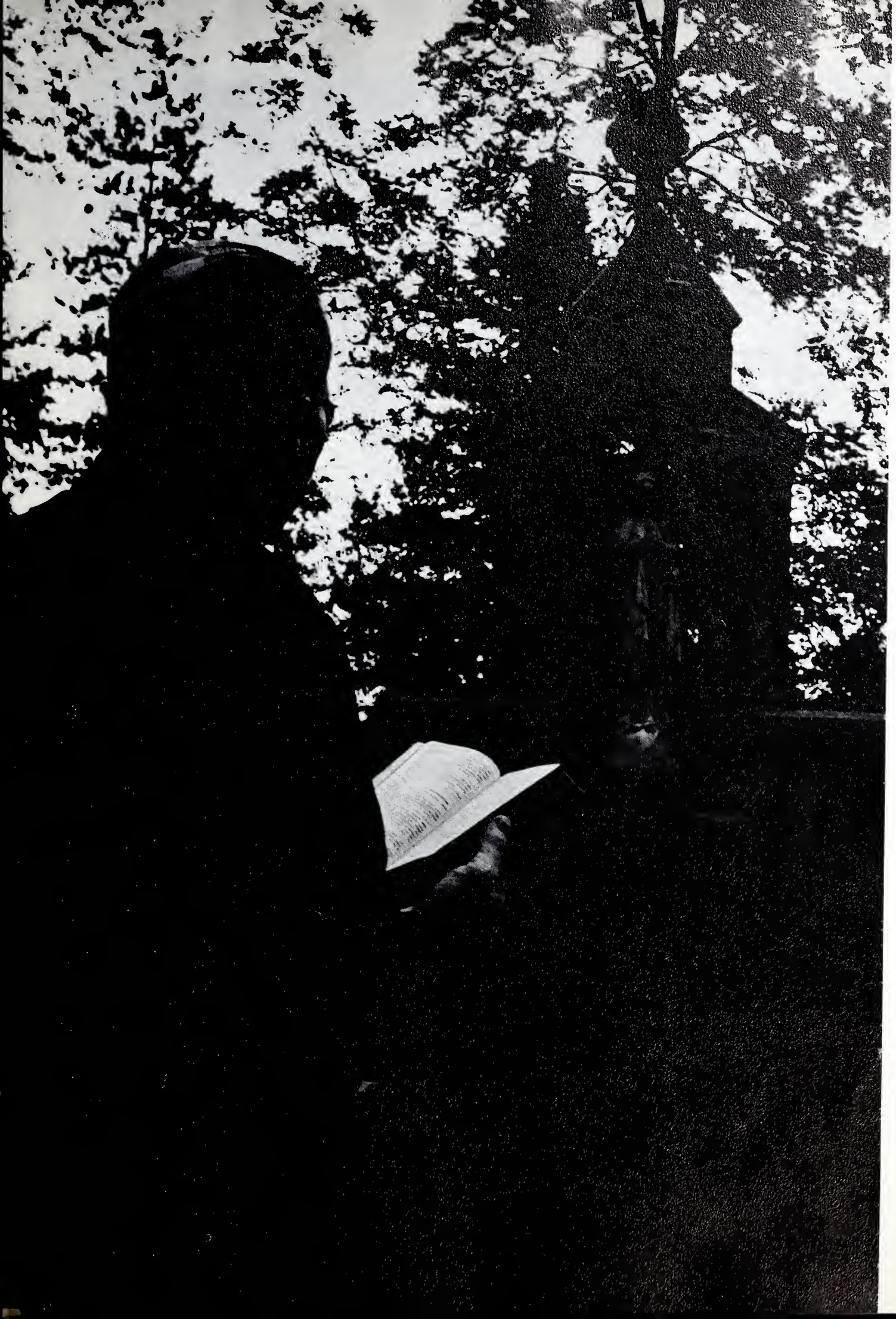

FACULTY

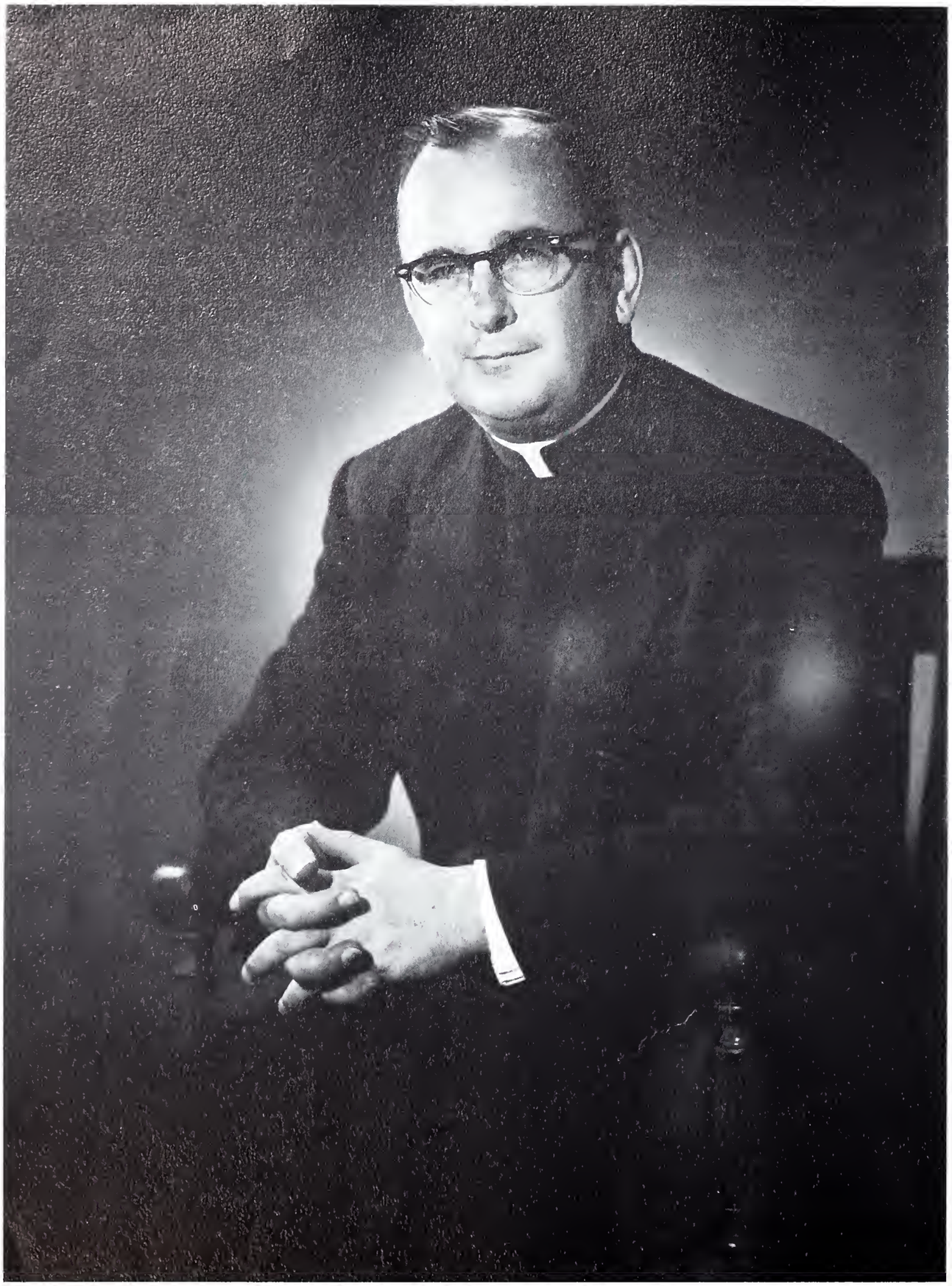

VERY REV. RICHARD F. RYAN, S.J.
PRESIDENT, REGIS COLLEGE

PRESIDENT'S MESSAGE

St. Ignatius Loyola founded the Society of Jesus at a time when the Church was reeling under the onslaughts of its enemies; twenty years later, as the Saint breathed his last, the tide of heresy had been checked, and the banner of Christ the King was being borne from victory to victory. The great idealist, the practical educator had well deserved the encomium of Christ: "Well done!"

Four hundred years later, we see the close of another year at Regis, another year of serious student endeavor inspired by the ideals and methods of Ignatius. Another graduating class assembles on the heights won by our Saint and his followers, heights which yield a clear view of the never-ending battle that goes on for the loyalties and the very souls of men. The objective before the graduates is that of the Soldier Saint: to accomplish God's Greater Glory, and to widen the sphere of Christian influence in a cynical and despairing world.

Our graduates must feel, as did the youth of Ignatius' day, that theirs is a very high and very bright ideal, one that inspires a passion and a determination to push through all obstacles and break through all barriers when Christ gives the signal to advance. Victory is assured; has not Our Captain promised? But hardships must be borne, and dangers braved, and wounds sustained. It is only thus that we, too, shall merit those blessed words: "Well done, good and faithful servant; enter thou into the joy of thy LORD."

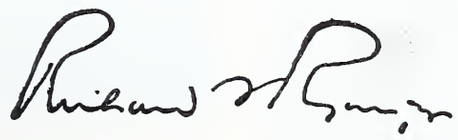

ADMINISTRATION

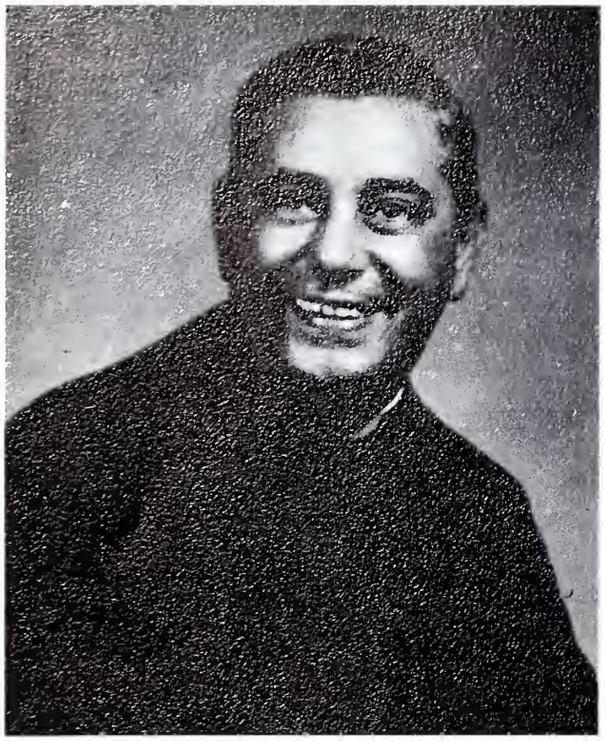

REV. LOUIS G. MATTIONE, S.J.
Dean

REV. FRANCIS J. MALECEK, S.J.
Dean of Men

REV. JOHN J. GIBBONS, S.J.
Registrar

REV. WILLIAM F. HOUSER, S.J.
Treasurer

REV. WILLIAM H. STEINER, S.J.
Supt. of Buildings & Grounds

MR. JOHN V. COYNE
Director of Evening Classes

REV. HAROLD L. STANSELL, S.J.
Asst. Director of Evening Classes

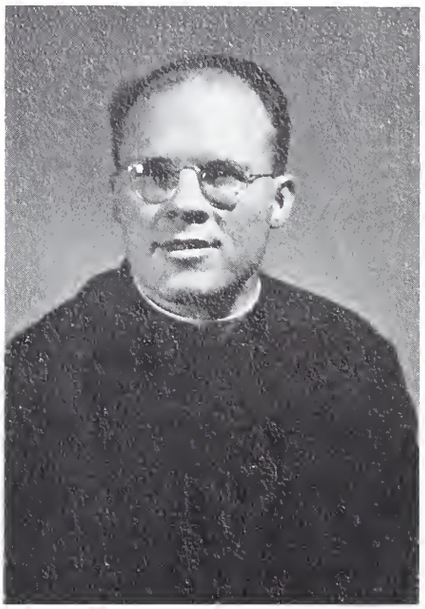

REV. WALTER F. HARRIS, S.J.
Chaplain

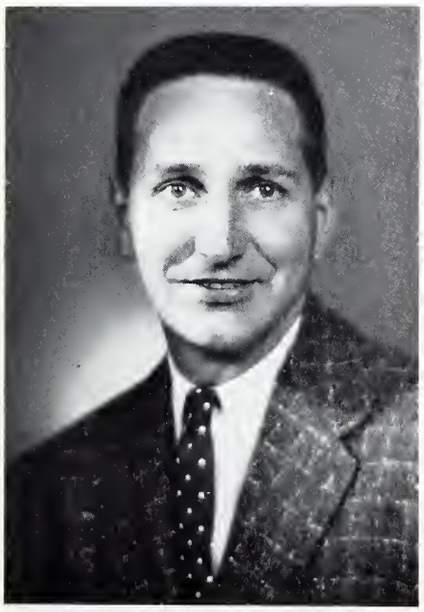

MR. DAVID C. HOENE
Asst. to President

REV. CHARLES F. KRUGER, S.J.
Librarian

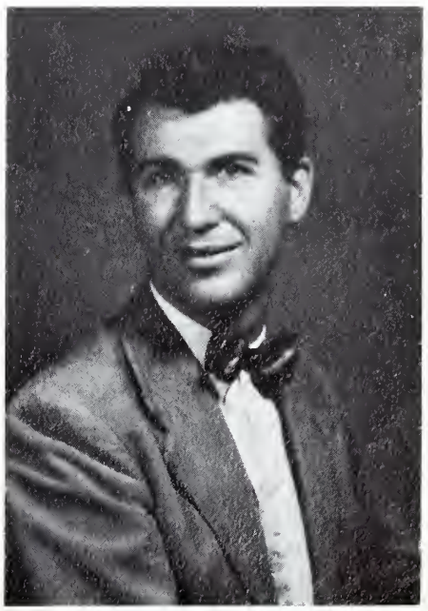

MR. ADRIAN N. DORZWEILER
Assistant Librarian

FACULTY

GEORGE E. BECHTOLT
M.A., Asst. Prof. of
Spanish & German

REV. LOUIS A. BLOOMER
S.J., M.A., Assoc. Prof. of
English

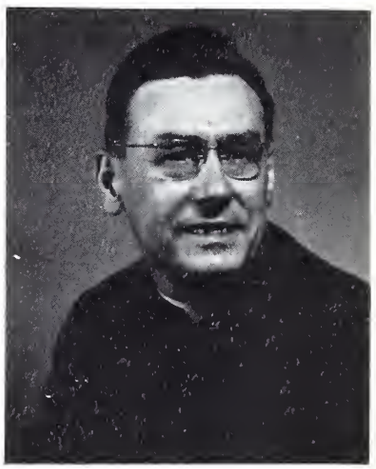

REV. CHRISTIAN L. BONNET
S.J., M.A., Ph.L., S.T.L.
Assoc. Prof. of Philosophy

REV. LUCIUS F. CERVANTES
S.J., M.A., Ph.D., Instructor in
Sociology

REV. FRED T. DALY
S.J., Candid. Ph.D.
Asst. Prof. of Mathematics

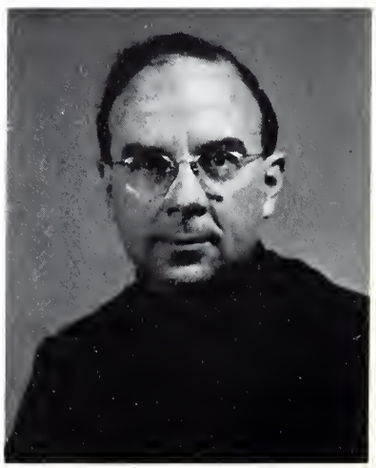

REV. JOSEPH V. DOWNEY
S.J., M.A., M.S., Asst.
Prof. of Physics

REV. WILLIAM B. FAHERTY
S.J., M.A., Ph.D.
Asst. Prof. of History

REV. MARK S. GROSS
S.J., M.A., Asst.
Prof. of English

REV. JOHN J. JOLIN
S.J., M.A., Ph.D., Asst.
Prof. of Classical Languages

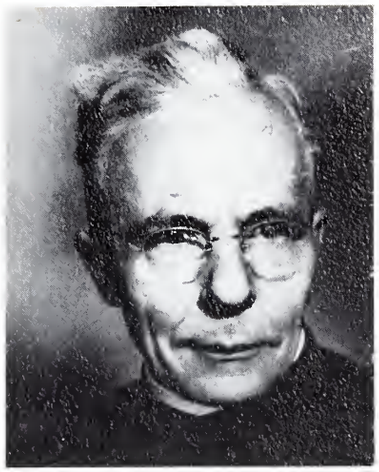

REV. BERNARD S. KARST
S.J., M.A., Asst. Prof. of
Education, Director of
Carroll Hall

DONALD A. KLENE
M.A., Instructor in English

HARVEY E. MOORE
B.S., Instructor in
Physical Education

FRANKLIN L. OETTING
M.S., Instructor in Chemistry

FRANCIS J. OZOG
B.S., Ph.D., Asst.
Prof. of Chemistry

REV. JOHN J. QUIRK
S.J., M.A., Asst. Prof. of
Modern Languages

PETER A. ROTAR
B.A., M.B.A., Instructor in
Business Administration

FACULTY

REV. ROBERT BOYLE
S.J., M.A., Ph.D.
Instructor in English

REV. HARRY KLOCKER
S.J., M.A., Ph.D.
Instructor in Philosophy

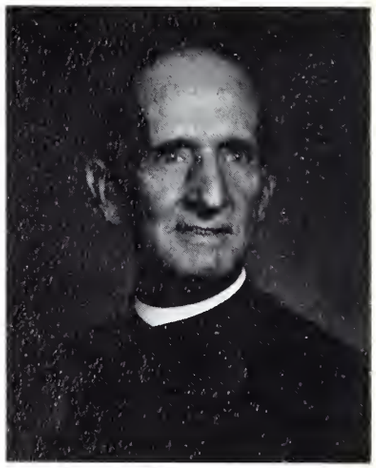

REV. JOSEPH A. RYAN
S.J., M.A., Prof. of
Accounting

MOST REV. BERNARD J. SULLIVAN
S.J., M.A., LL.D., D.D.
Asst. Prof. of English

REV. THOMAS F. SINGLETON
S.J., B.S., Asst.
Prof. of Mathematics

REV. GEORGE M. TIPTON
S.J., M.A., Ph.D.
Asst. Prof. of Chemistry

REV. ELMER J. TRAME
S.J., M.A., Ph.D.
Prof. of Biology

FACULTY

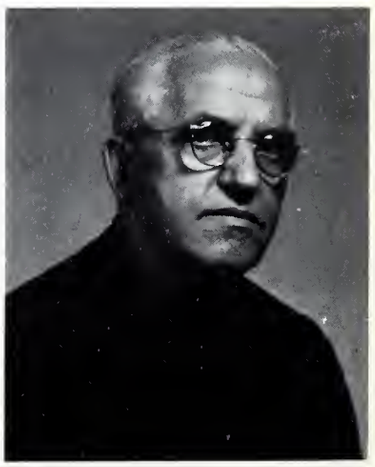

BROTHER RENK
S.J., Student Health

FACULTY

FRED R. VAN VALKENBURG
M.A., Asst. Prof. of History

JOHN A. FLANAGAN
M.A., Candid. Ph.D., Instructor in Psychology, Athletic Director

REV. JOHN LYONS
S.J., M.A., Instructor in English

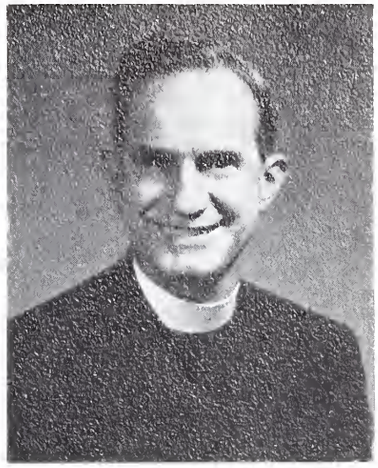

REV. EDWARD H. WINTERGALEN
S.J., M.A., M.S.C., Assoc. Prof. of Economics

BROTHER KNOLL
S.J., Maintenance

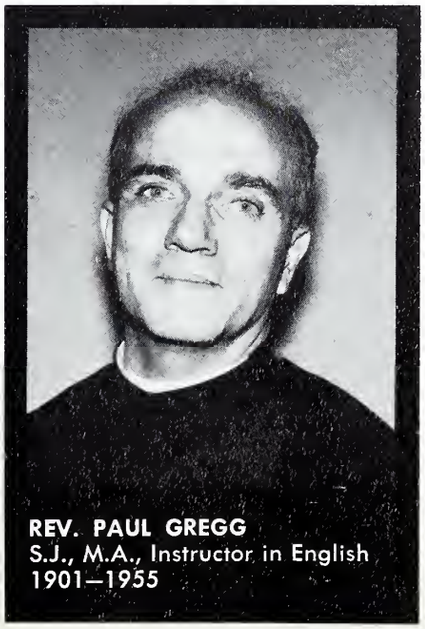

REV. PAUL GREGG
S.J., M.A., Instructor in English
1901—1955

OFFICE STAFF

MRS. RUTH MEDER

MRS. ALICE M. O'CONNOR

MRS. LUCILE GARGARO

MRS. LEE CARPER

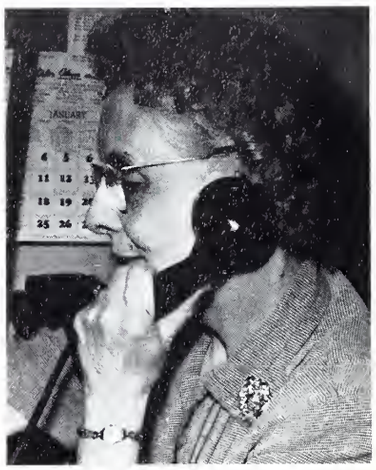

MRS. F. S. CLAIR

MISS ROSEMARY FRANK

MISS CARMEN UREVIG

EUGENE E. DESLONGCHAMP

RANGER AWARD 1956

JOHN T. GRACE

JERRY L. POWELL

JAMES P. GRANT

This award is given by the Ranger staff to those students, who by their interest, cooperation and school spirit, deserve recognition for their contributions to Regis College.

RICHARD J. CONNOR

LLOYD D. HOWERTON

GERALD FRANKENREITER

BERNARD HAMMONS

IN MEMORIAM.....

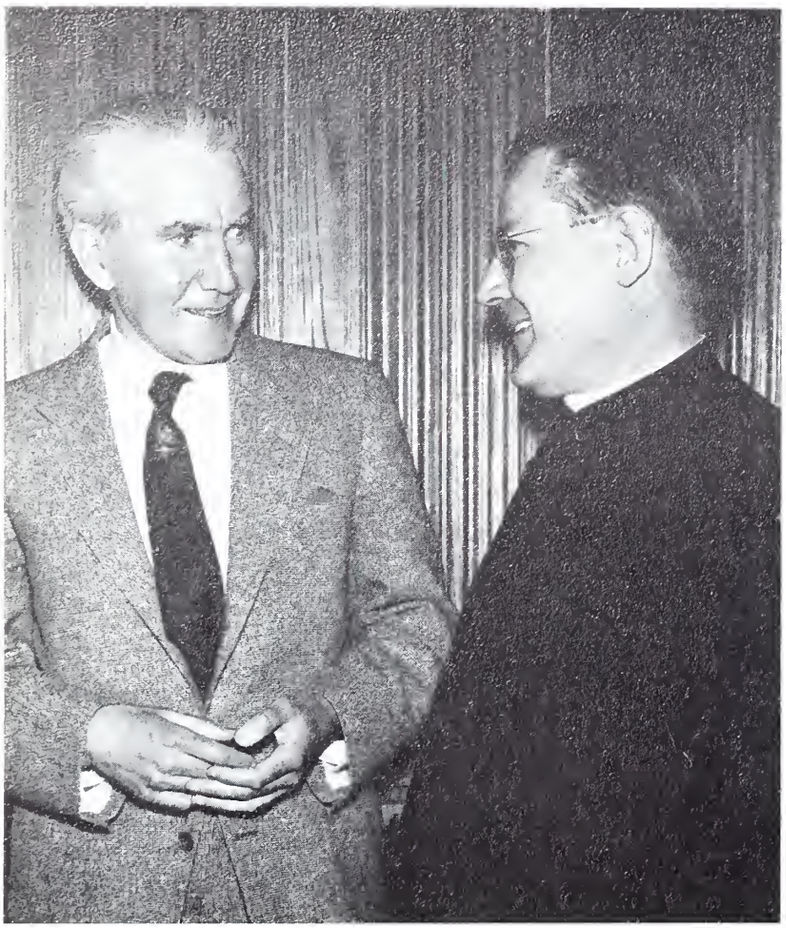

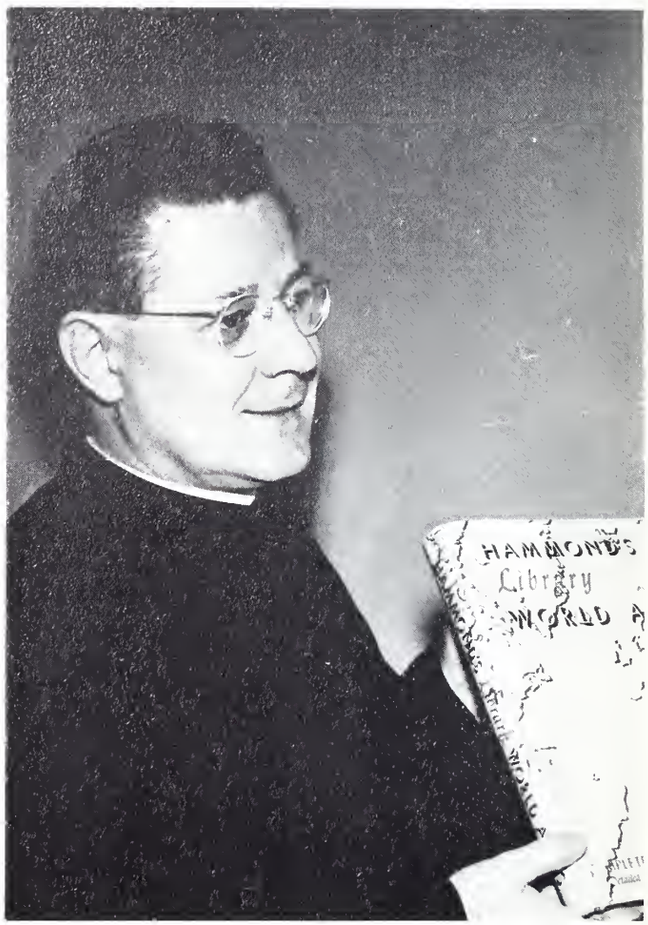

The pictures on this page show Father Stauffen as the students remember him best.

Father Ervin A. Stauffen, S.J. 1904–1955

Eternal rest grant unto him, O Lord;
And let perpetual light shine upon him.
May he rest in peace.
May his soul and the souls of all the faithful departed
through the mercy of God rest in peace.

JOHN HURLEY
President

PAUL MURRAY, JR.
Vice-President

RICHARD SCHAFBUCH
Secretary

DONALD MARTIN
Treasurer

PAUL DUNN, JR.
Director

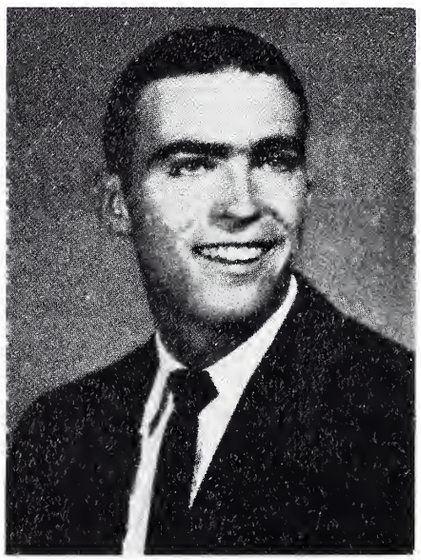

GILBERT CAVINS
Director

STUDENT COUNCIL 1955

WILLIAM SHANNON
Director

TIM HARRINGTON
President

MAURICE O'CONNOR
Vice-President

JIM BROWN
Secretary-Treasurer

GERALD SCHMITT
Director

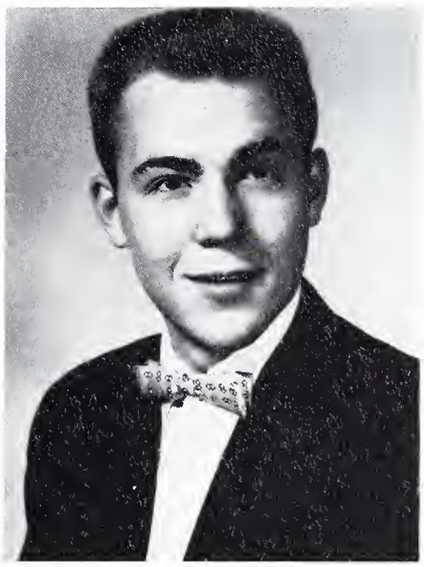

JAMES DRINKARD
Director

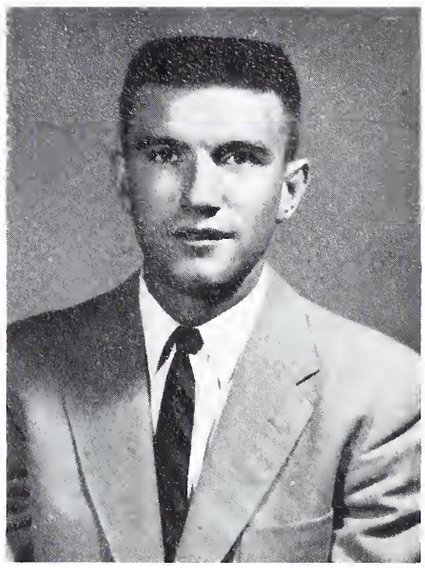

THOMAS HOOGERWERF
Director

STUDENT COUNCIL 1956

The Student Council aims at strengthening relations between the students of the various classes and organizations, and between the students and the administration of the college. The Council encourages existing student activities and facilitates the development of new ones, strives to discover student talent and to foster student initiative.

FR. JOHN QUIRK, S. J.
Moderator

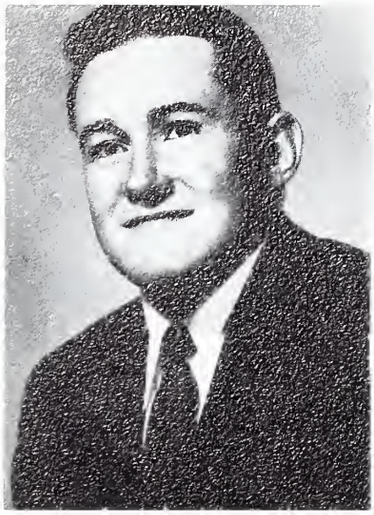

CHARLES CARTER

GILBERT CAVINS

WHO'S WHO AT AMERICAN COLLEGES

JAMES P. DeCREDICO

This is to certi
have been sele
the 1955-

Who's Who A
in American Uni

from **Re**

This honor comes in recognition of
who was officially recommended b
requirements of the aforementioned

PAUL DUNN

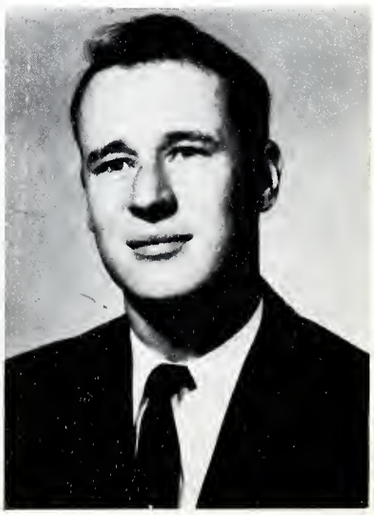

JOHN HURLEY

AND UNIVERSITIES

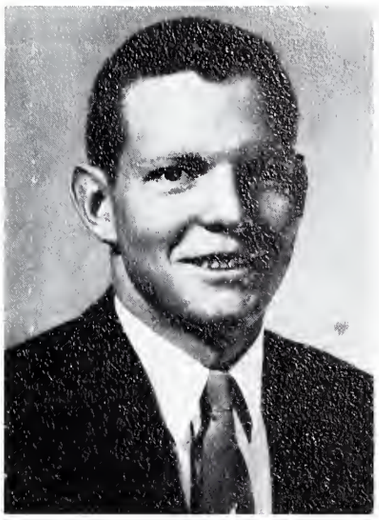

JOSEPH IMHOFF

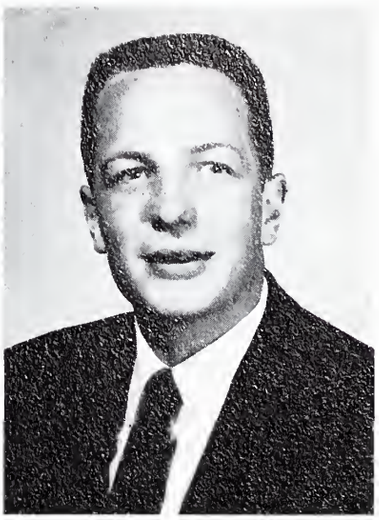

PAUL MURRAY

that these men
ted to appear in
6 Edition of

lmong Students
rsities and Colleges
is College

merit and accomplishment of the student
e above named institution and met the
blication.

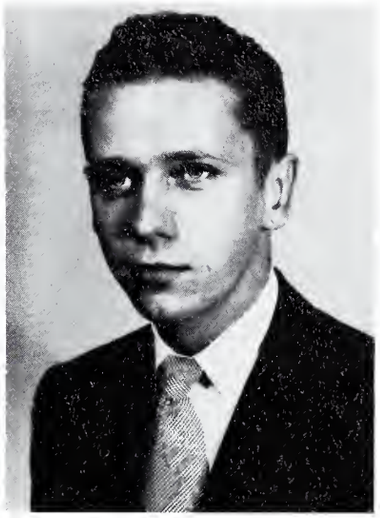

RICHARD SALADA

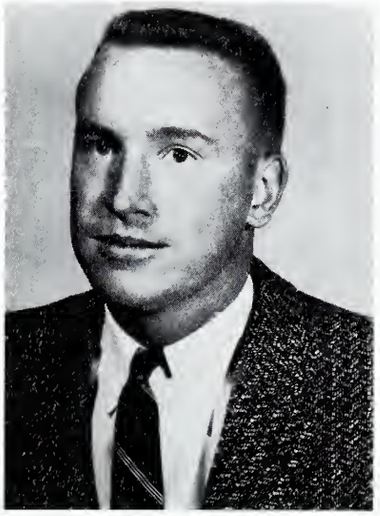

RICHARD SCHAFBUCH

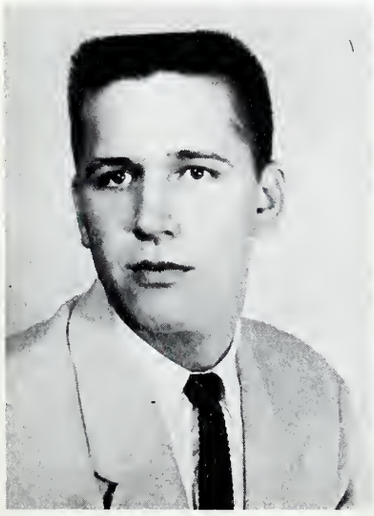

WILLIAM SHANNON

Mr. Martin Griffith, one of Regis' most loyal friends and benefactors, with Reverend Bernard S. Karst.

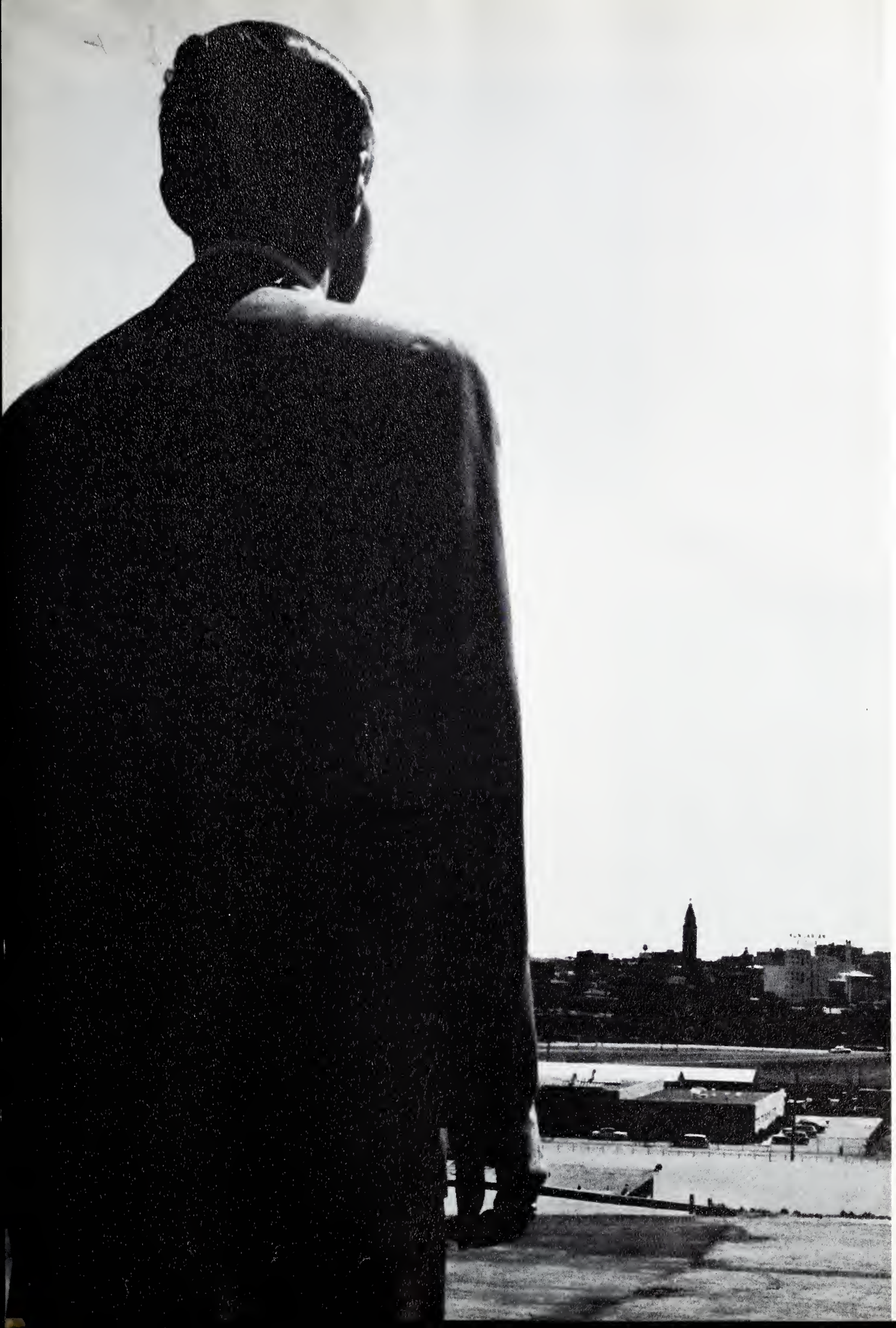

SENIORS

JOE IMHOFF
President
Denver, Colo.
Bachelor of Science

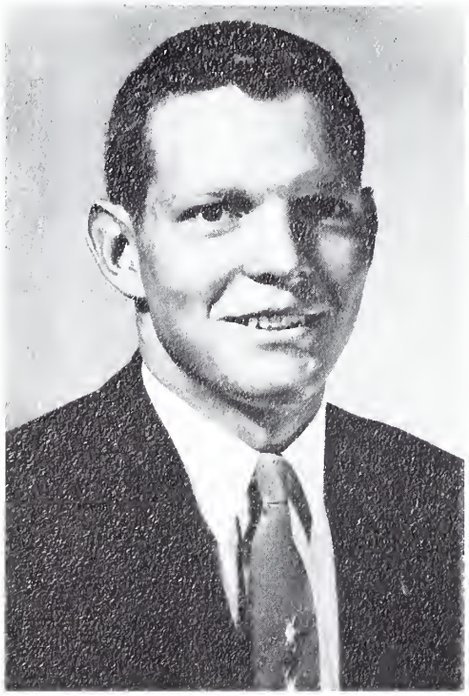

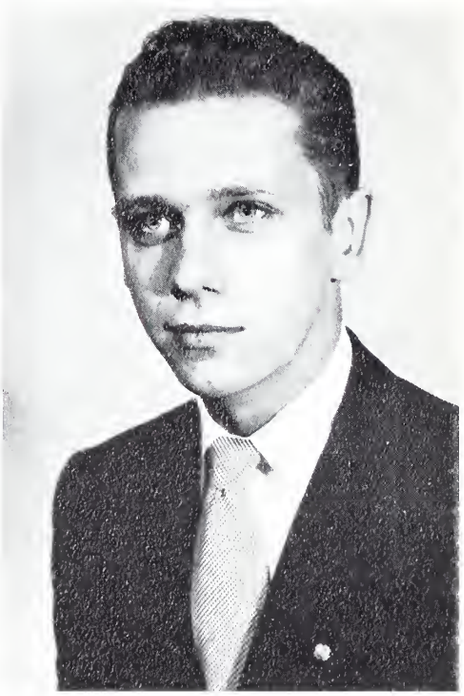

DICK SALADA
Vice President
Detroit, Michigan
Bachelor of Science

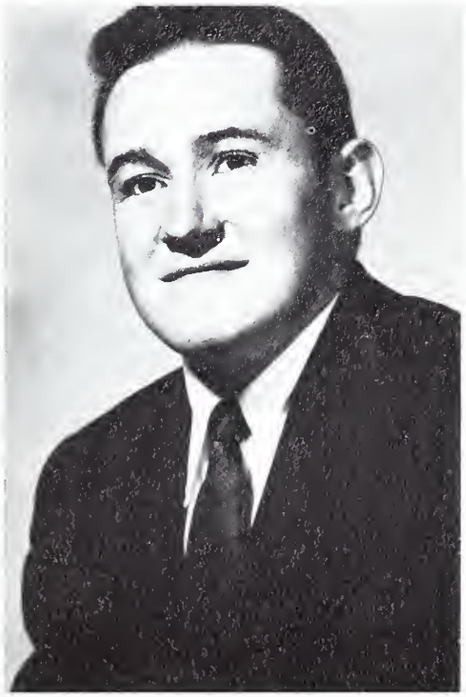

CHUCK CARTER
Secretary-Treasurer
Leadville, Colorado
Bachelor of Science

BERNIE HAMMONS
Student Council
Denver, Colorado
Bachelor of Science

SENIORS
1956

SENIORS

WILLIAM AHLIN
Denver, Colorado
Bachelor of Science

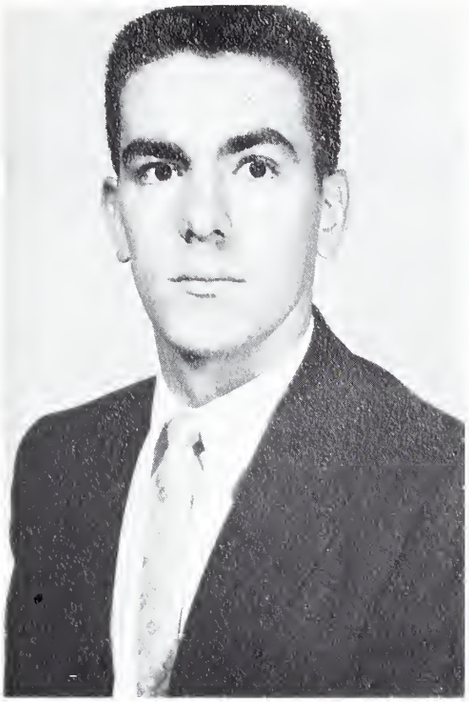

ALBERT BELLIO
Denver, Colorado
Bacheolor of Science

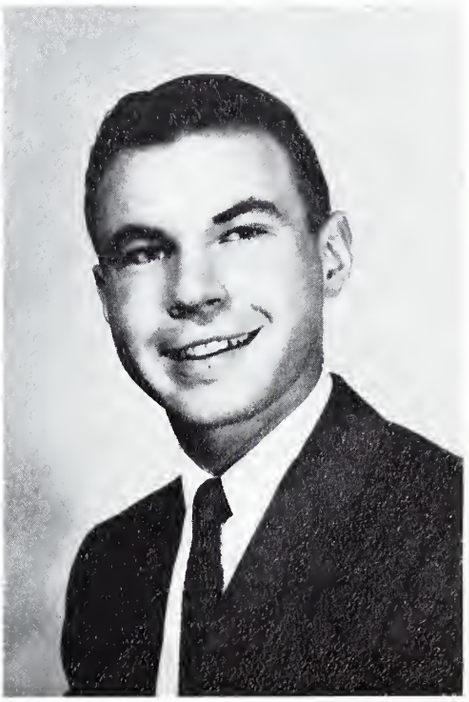

JOSEPH BOWLDS
Denver, Colorado
Bachelor of Science

EDWARD BOYCE
St. Louis, Missouri
Bachelor of Science

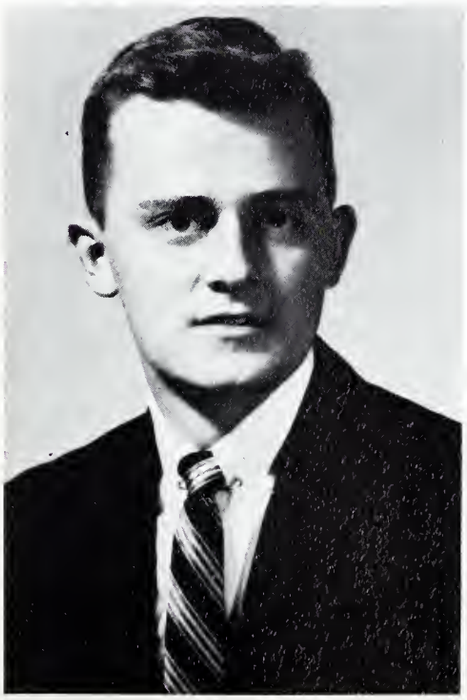

1956

ROBERT BROCKISH
Denver, Colorado
Bachelor of Science

ROBERT BURNS
Denver, Colorado
Special Student

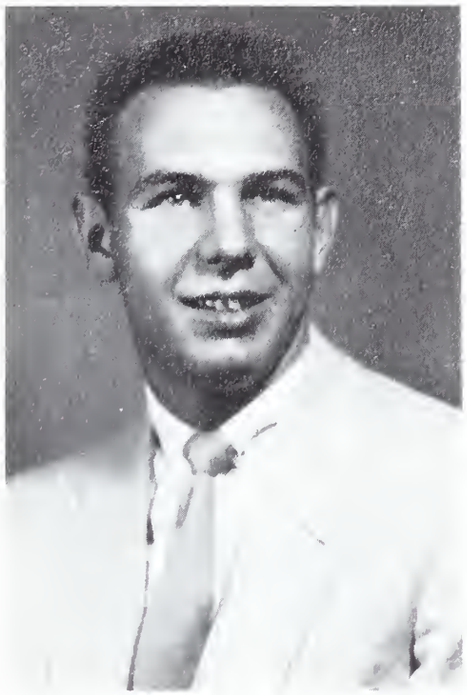

BERNIE BUSER
Pueblo, Colorado
Bachelor of Science

JOHN BUTLER
Aurora, Colorado
Bachelor of Science

SENIORS

GILBERT CAVINS
Rock Island, Illinois
Bachelor of Science

RICHARD CONNOR
Denver, Colorado
Bachelor of Science

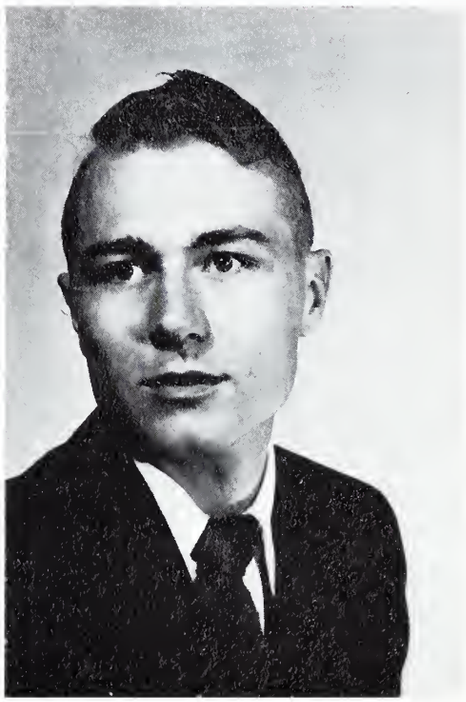

RICHARD CORDES
Denver, Colorado
Bachelor of Science

NICK D'AMORE
Aurora, Colorado
Bachelor of Science

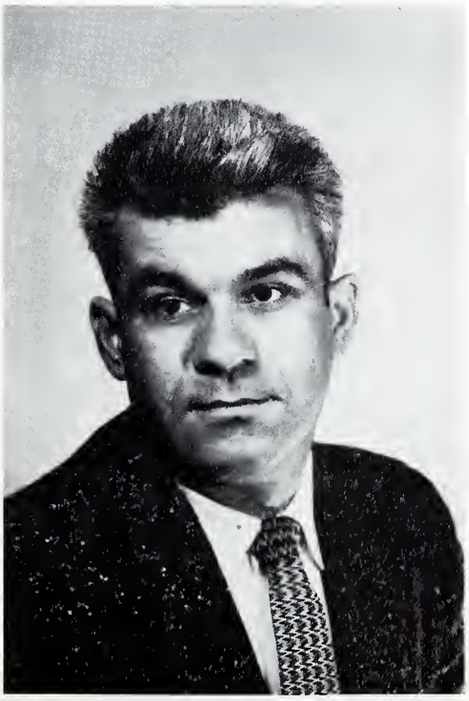

1956

JAMES DE CREDICO
Denver, Colorado
Bachelor of Science

JOSEPH DEVLIN
Hale, Colorado
Bachelor of Science

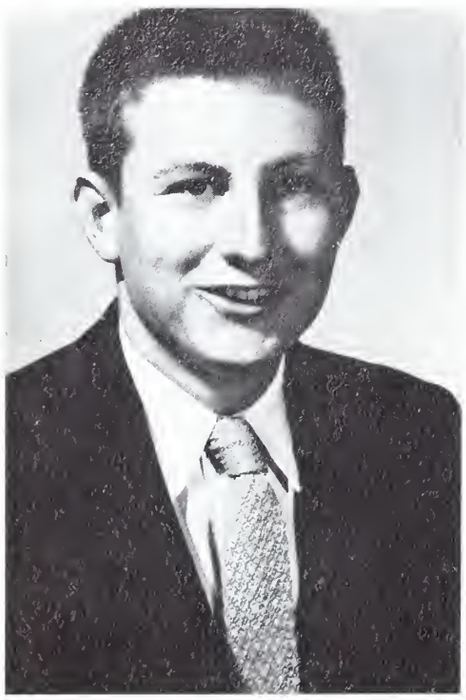

JOHN ELDREDGE, JR.
Denver, Colorado
Bachelor of Science

PAUL DUNN
Denver, Colorado
Bachelor of Science

SENIORS

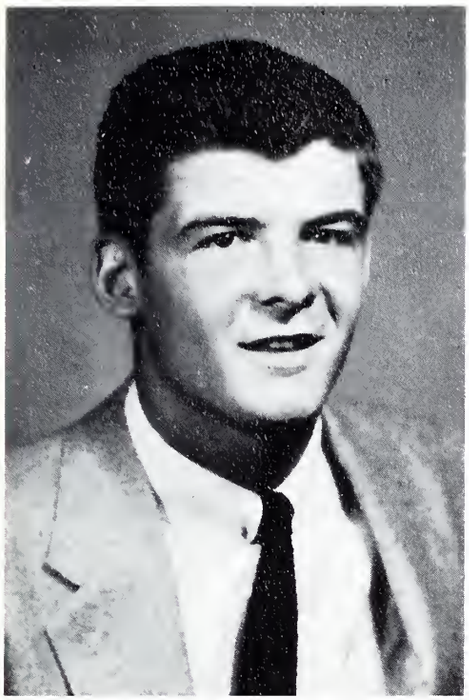

WILLIAM ERNST
St. Louis, Missouri
Bachelor of Science

JAMES FASSLER
Canon City, Colorado
Bachelor of Science

ROBERT FOX
Aurora, Colorado
Bachelor of Science

GERALD FRANKENREITER
Denver, Colorado
Bachelor of Science

1956

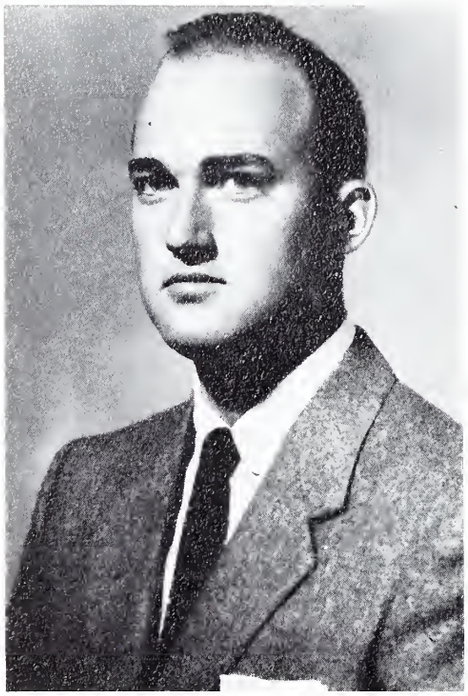

RICHARD GAMMON
Keokuk, Iowa
Bachelor of Science

SERAFIN GARCIA
Antonito, Colorado
Special Student

ROBERT GOODWIN
Arvada, Colorado
Bachelor of Science

JOHN GRACE
Denver, Colorado
Bachelor of Science

SENIORS

JAMES GRANT
Junction City, Kansas
Bachelor of Science

RAYMOND GREFF
Denver, Colorado
Bachelor of Science

NIELS HAGGERTY
Denver, Colorado
Bachelor of Science

DICK HANNEMAN
Denver, Colorado
Bachelor of Science

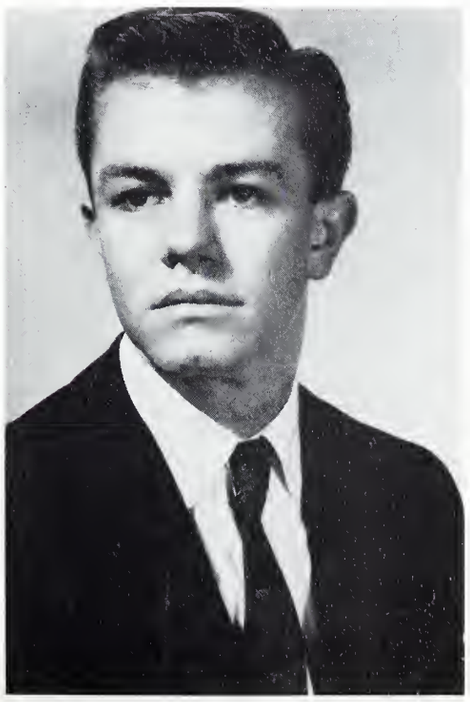

1956

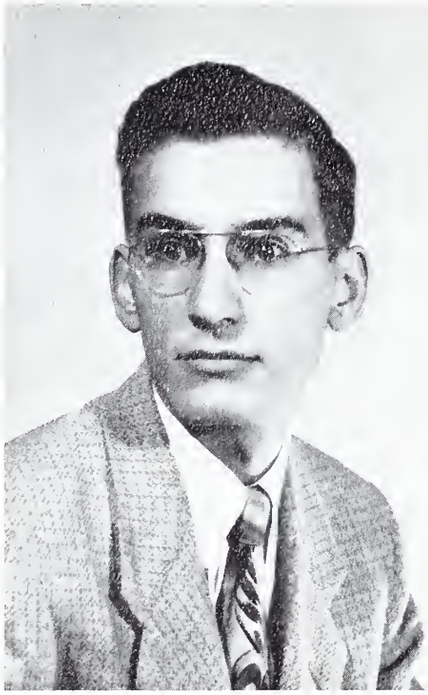

WILLIAM HOFSCHULTE
Denver, Colorado
Bachelor of Science

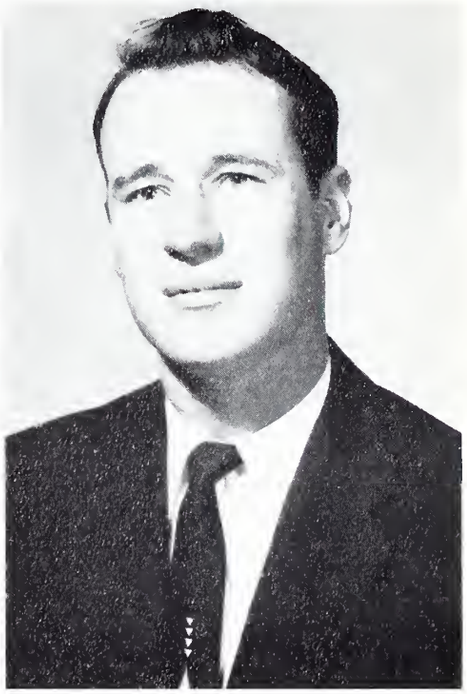

JOHN HURLEY
Pueblo, Colorado
Bachelor of Science

LLOYD HOWERTON
Denver, Colorado
Bachelor of Science

JOSEPH HUGHES
Riverton, Wyoming
Bachelor of Science

SENIORS

BERNARD JONES
Denver, Colorado
Bachelor of Science

DONALD KAUFHOLD
Naperville, Illinois
Bachelor of Science

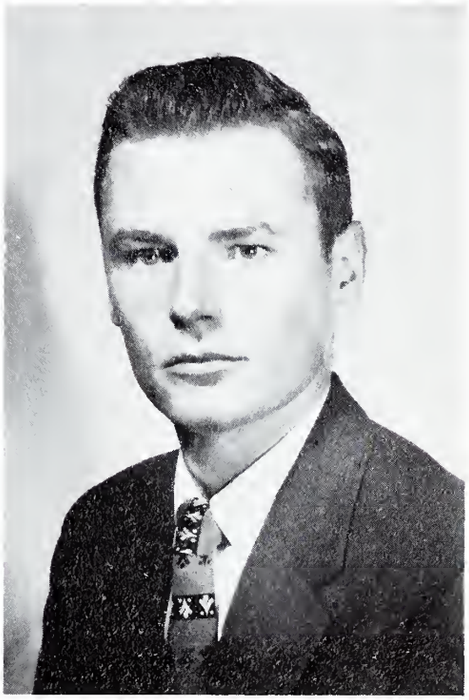

WILLIAM KEMPKER
Denver, Colorado
Bachelor of Science

FRANK KINNEY
Denver, Colorado
Bachelor of Science

1956

DONALD KIRVIN
Cumming, Iowa
Bachelor of Science

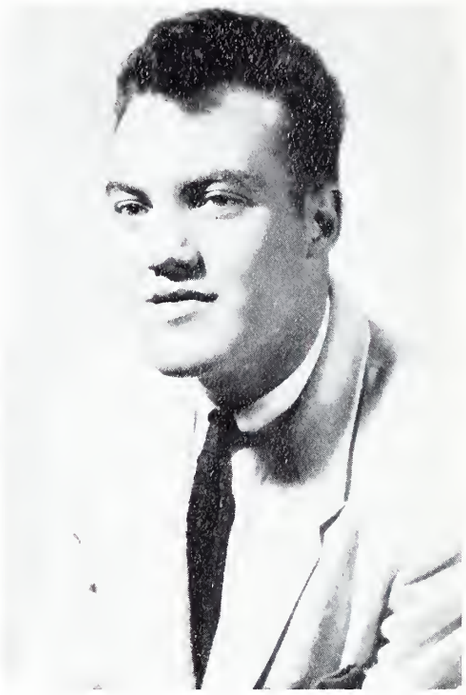

TOM LAHEY
Denver, Colorado
Bachelor of Science

JOSEPH LIBONATI
Denver, Colorado
Bachelor of Science

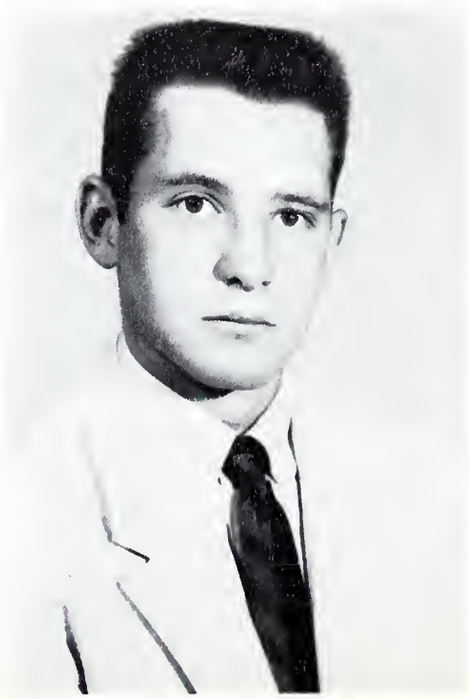

GORDON LOCKETT
Pueblo, Colorado
Bachelor of Science

SENIORS

WILLIAM LAVERY
Rock Island, Ill.
Bachelor of Science

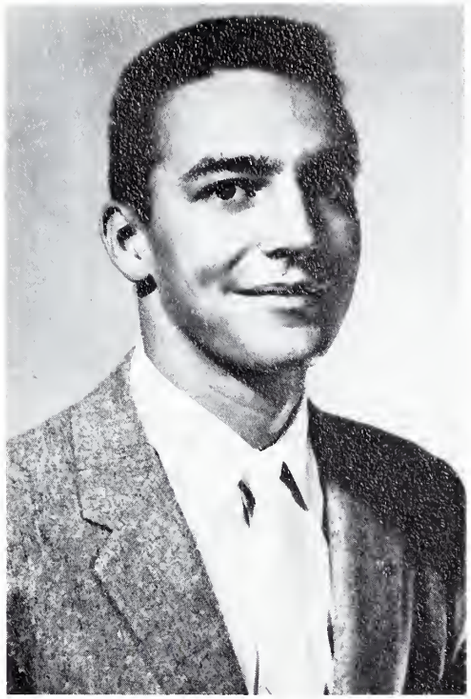

EMANUEL LAWBAUGH
St. Marys, Mo.
Bachelor of Science

STEPHEN LUBECK
Englewood, Colo.
Bachelor of Science

PATRICK LONG
Milwaukee, Wis.
Bachelor of Science

1956

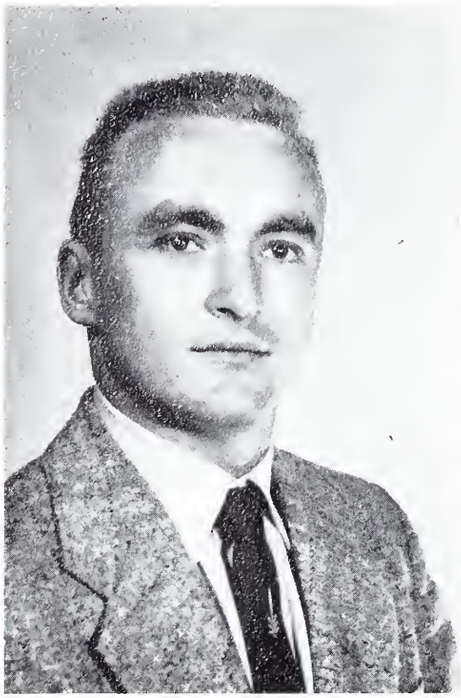

PAUL McSHANE
North Platte, Neb.
Bachelor of Science

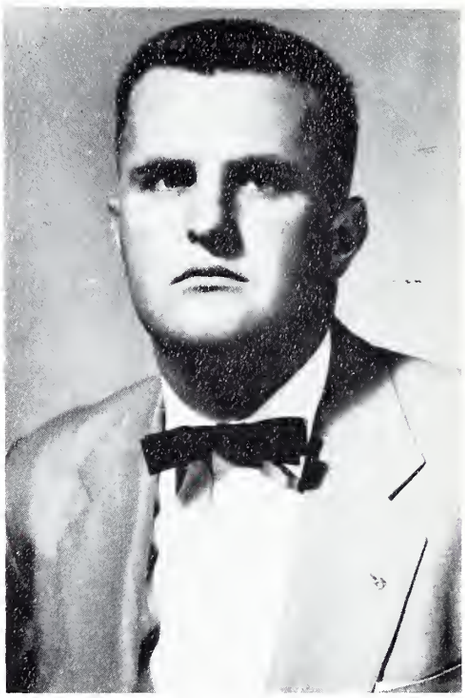

JAMES MAHER
Denver, Colo.
Bachelor of Science

TIMOTHY MALONE
Denver, Colo.
Bachelor of Science

DONALD MARTIN
Salina, Kans.
Bachelor of Science

SENIORS

JACK MATHIS
Denver, Colo.
Bachelor of Science

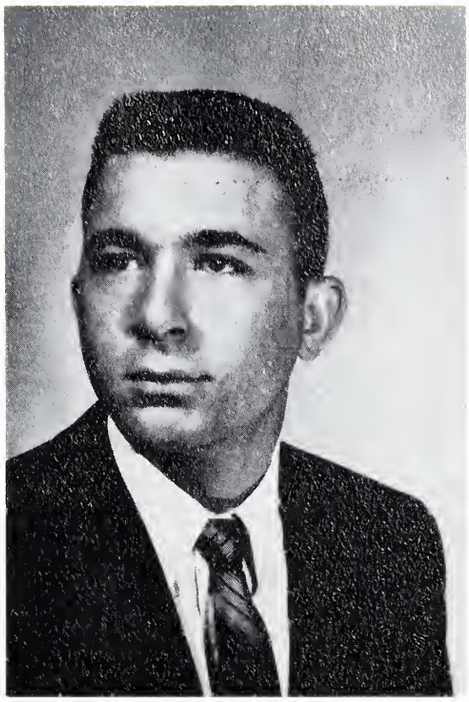

LARRY MILLER
Lodge Pole, Nebr.
Bachelor of Science

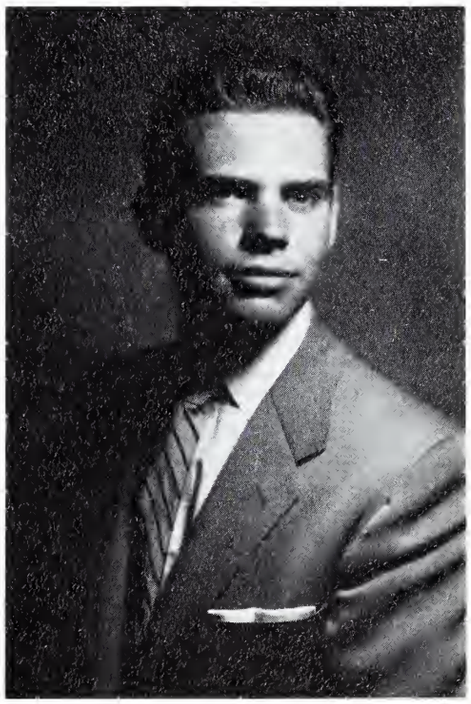

KENNETH MULVEY
Denver, Colo.
Bachelor of Science

HARVEY MORGAN
Colorado Springs, Colo.
Bachelor of Science

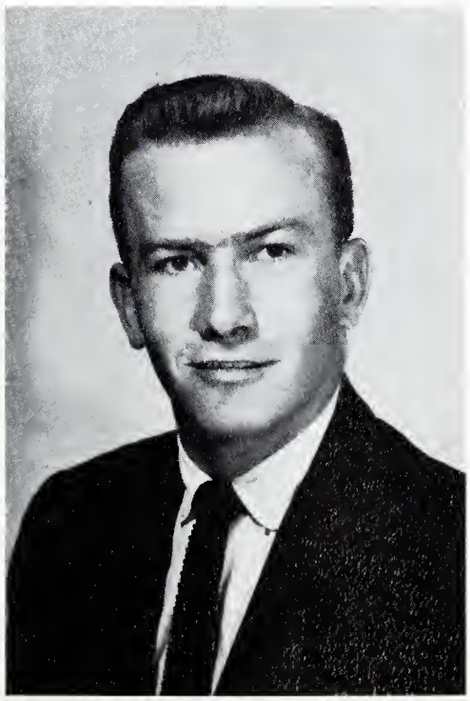

1956

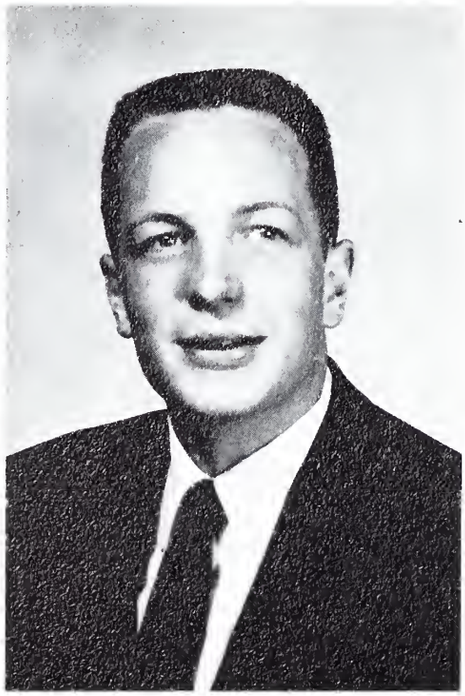

PAUL MURRAY
Denver, Colo.
Bachelor of Science

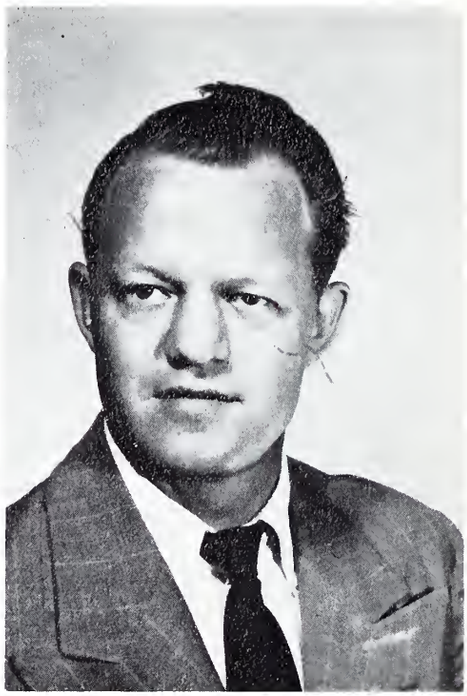

WILLIAM NEHER
Denver, Colo.
Bachelor of Science

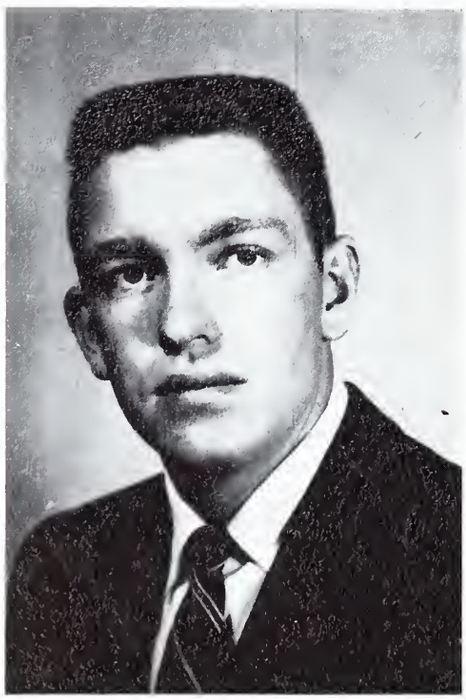

JERRY POWELL
Thermopolis, Wyo.
Bachelor of Science

JOHN PERITO
Denver, Colo.
Bachelor of Science

SENIORS

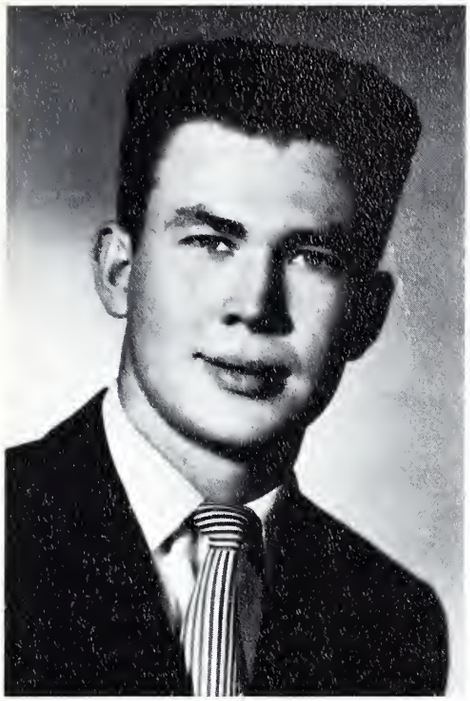

ROBERT RILEY
Piqua, Kans.
Bachelor of Science

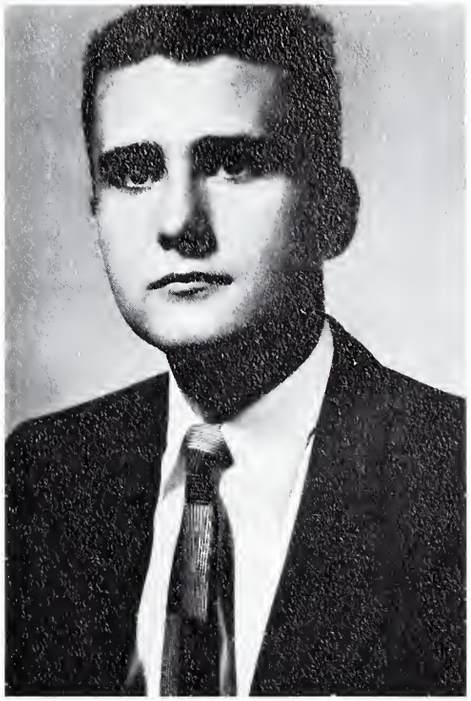

GEORGE ROCHE
Denver, Colo.
Bachelor of Science

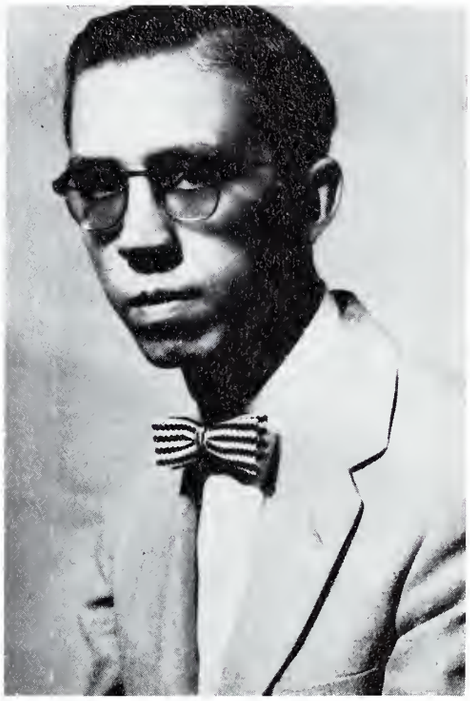

WILLIAM SENECAL
Denver, Colo.
Bachelor of Science

RICHARD SCHAFBUCH
Denver, Colo.
Bachelor of Science

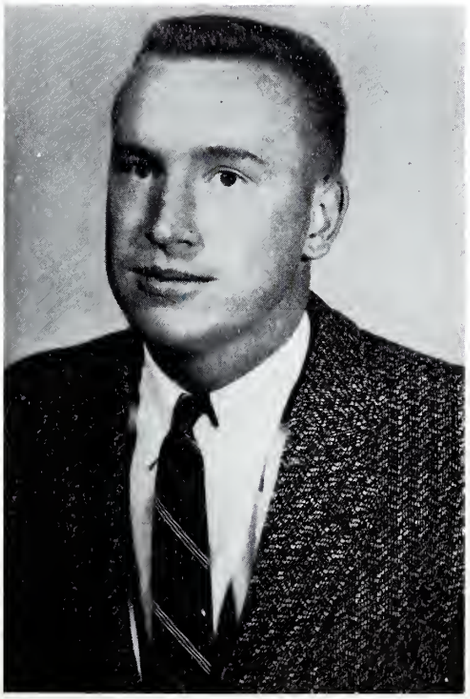

1956

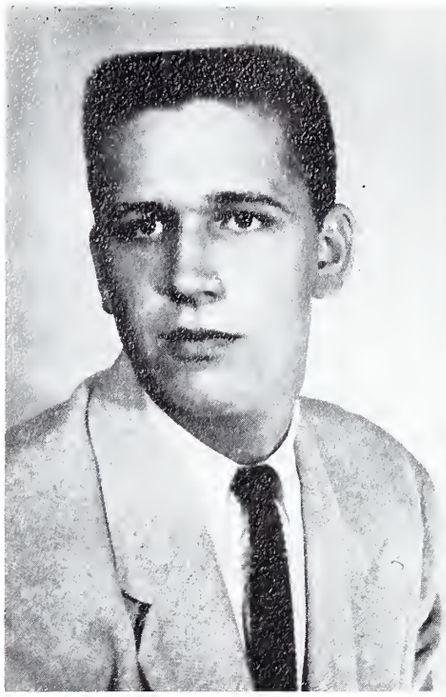

MICHAEL SHANNON
Cape Girardeau, Mo.
Bachelor of Science

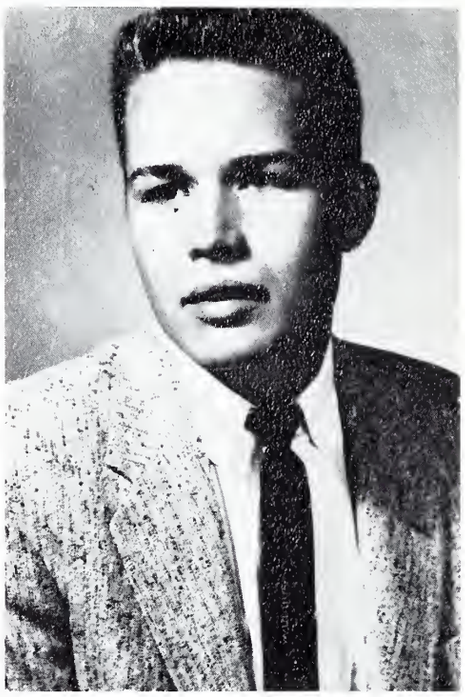

DONALD SHERMAN
Hastings, Nebr.
Bachelor of Science

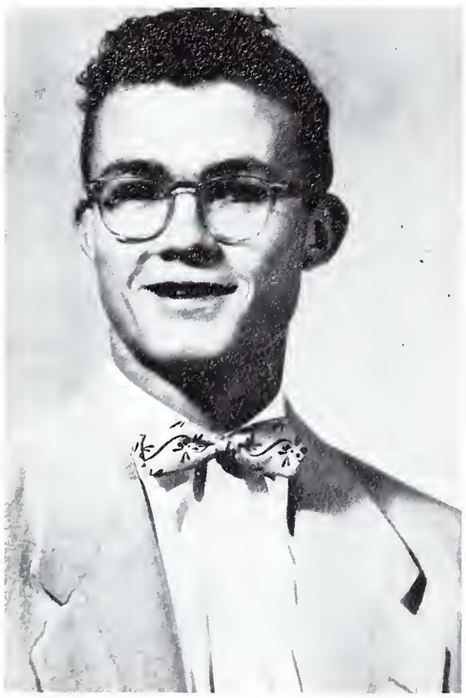

DANIEL SULLIVAN
Englewood, Colo.
Bachelor of Science

GEORGE STOCK
Denver, Colo.
Bachelor of Science

HENRY TAKATO
Wahiawa, Oahu, T.H.
Bachelor of Science

CHARLES THOMAS
Denver, Colo.
Bachelor of Science

ISIDORE VALDEZ
Denver, Colo.
Bachelor of Science

1956 SENIORS

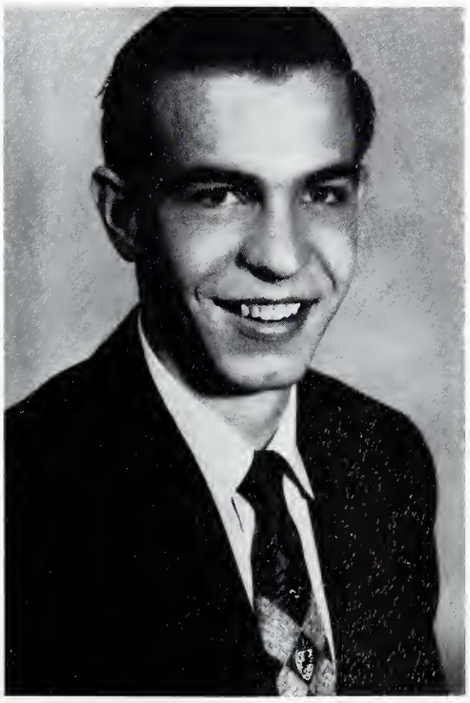

LOUIS WEIPERT
Denver, Colo.
Bachelor of Science

RICHARD WALTERS
Colorado Springs, Colo.
Bachelor of Science

JUNIORS

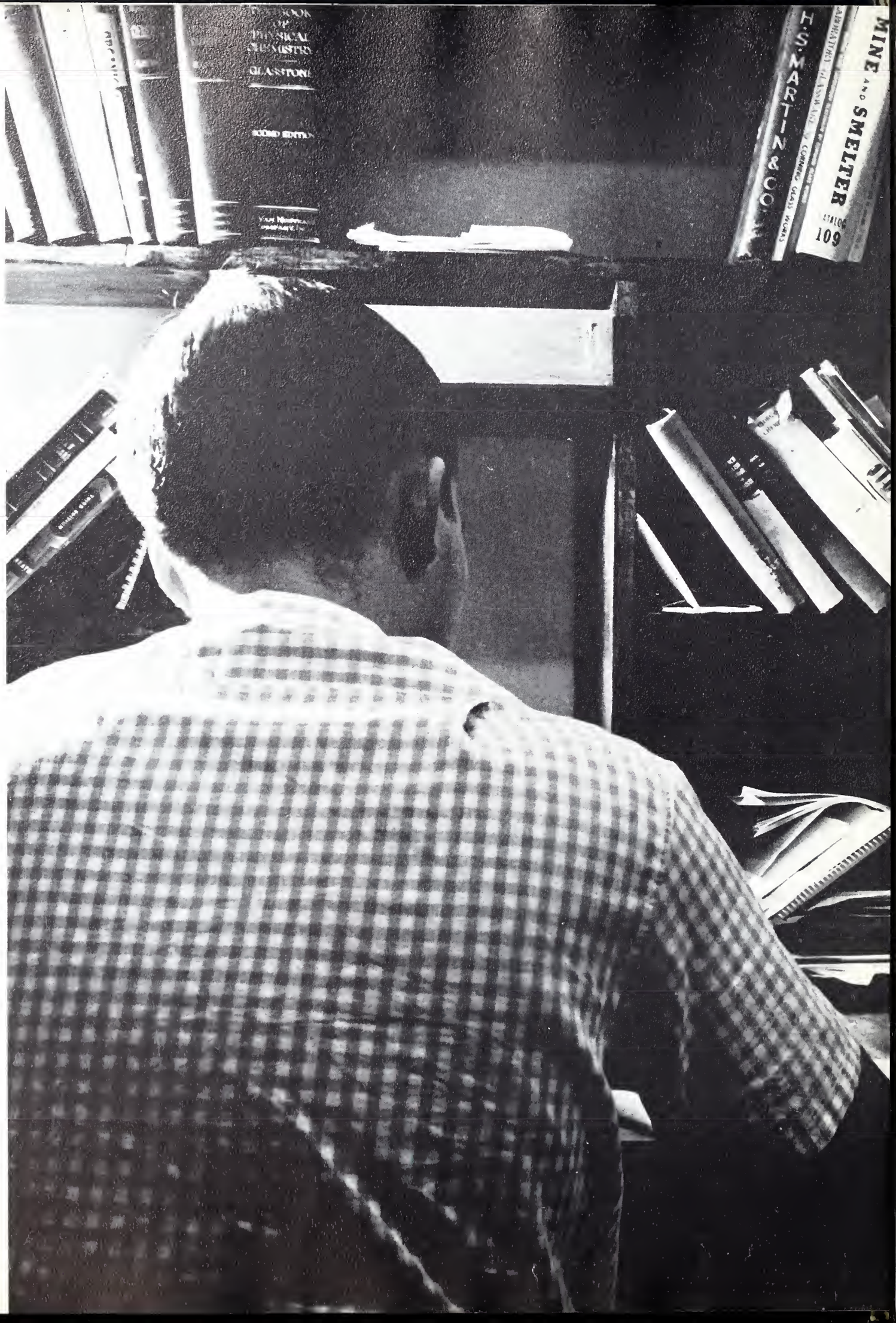

JUNIOR CLASS OFFICERS

TIM HARRINGTON
President
Milwaukee, Wis.

LOUIS DePAEMELERE
Secretary-Treasurer
Denver, Colo.

MARTIN HART
Student Council
Delphos, Kans.

CLASS OF '57

MAURICE O'CONNOR
Student Council Alt.
Council Bluffs, Iowa

GERALD ARCHER
Denver, Colo.

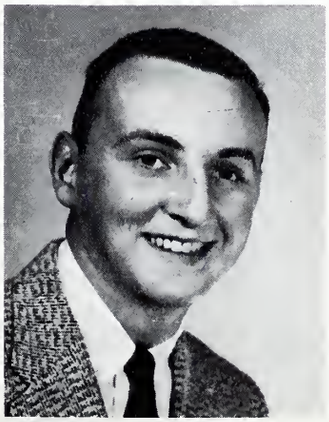

THOMAS ARMS
Minneapolis, Minn.

GEORGE ASHCROFT
Littleton, Colo.

ED BARLOCK
Arvada, Colo.

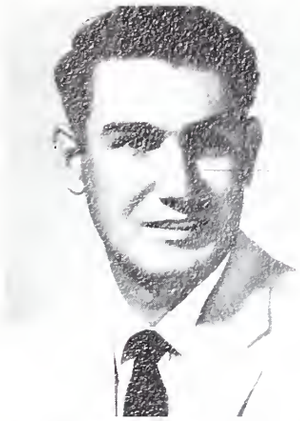

JIM BENALLO
Wheatridge, Colo.

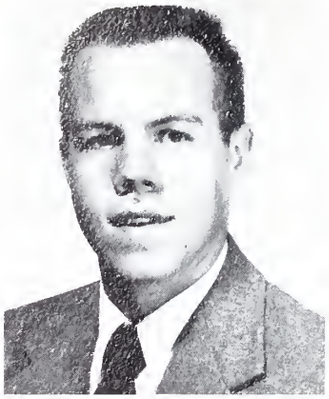

JOE BISCHOF
Pinckneyville, Ill.

ROMAN BOGERDING
Dutzow, Mo.

WILLIAM BRANNAN
Denver, Colo.

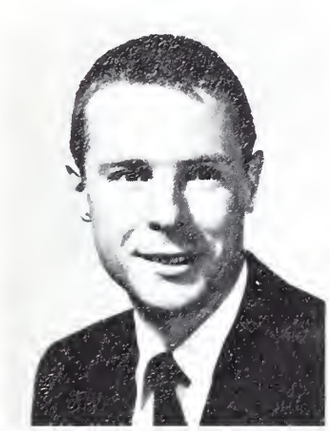

JACK BRIDGES
Denver, Colo.

JIM BROWN
Thermopolis, Wyo.

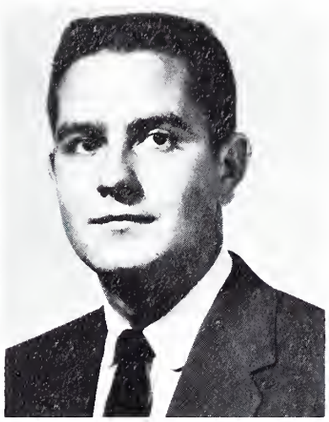

GERALD CARON
Colorado Springs, Colo.

JUNIOR CLASS OF '57

DON CERRONE
Denver, Colo.

LEONARD COLLINS
Wheatridge, Colo.

PAUL COOPER
Denver, Colo.

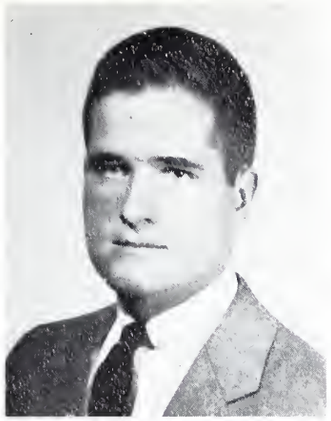

LEO CREMINS
University City, Mo.

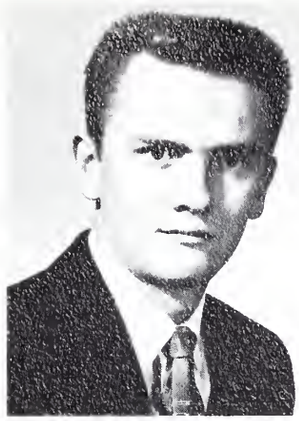

JOHN CULIG
Pueblo, Colo.

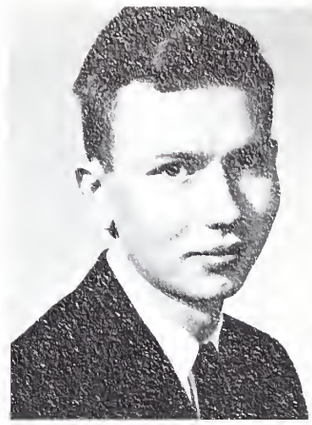

TOM DANAHEY
Denver, Colo.

JUNIOR CLASS OF '57

BILL DELINE
Denver, Colo.

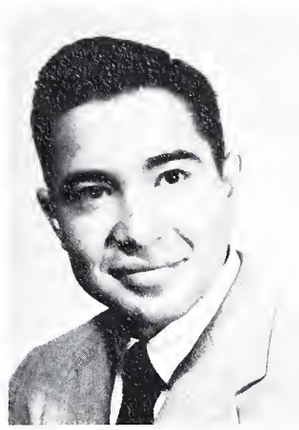

GEORGE DELVALLE
Denver, Colo.

JIM DRINKARD
Denver, Colo.

JOE DUNN
Milwaukee, Wis.

ARTHUR DURAND
Aurora, Colo.

DICK ECKHARD
St. Louis, Mo.

TOM ELNEN
Wichita, Kans.

PAUL ERRAMOUSPE
Rock Springs, Wyo.

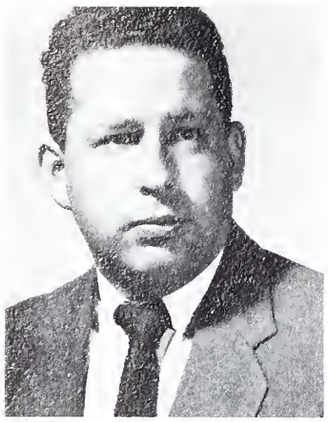

TOM FANIA
Ironton, Mo.

PAUL FOLEY
Wichita, Kans.

CHARLES GERSBACH
Larchmont, N.Y.

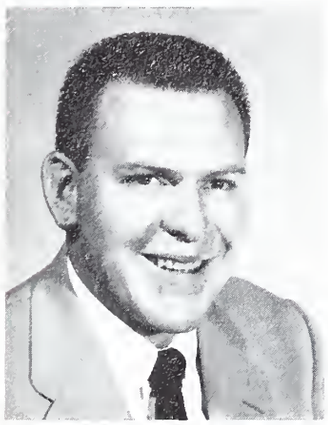

BERT GILBERT
Denver, Colo.

DICK GONZALES
Denver, Colo.

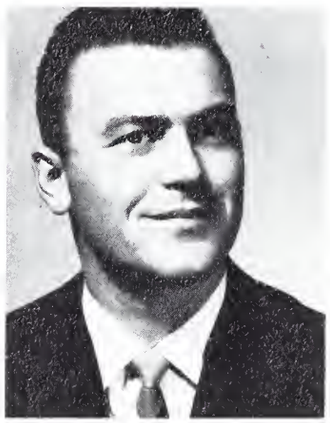

BOB GOTTSCHALK
Garden City, Kans.

JUNIOR CLASS OF '57

JOHN GRAHAM
Galesburg, Ill.

DAN HARRIS
Bennett, Colo.

MERLIN HELLMAN
Houghton, Iowa

DICK HENRY
Tulsa, Okla.

TOM HOOGERWERF
Moline, Ill.

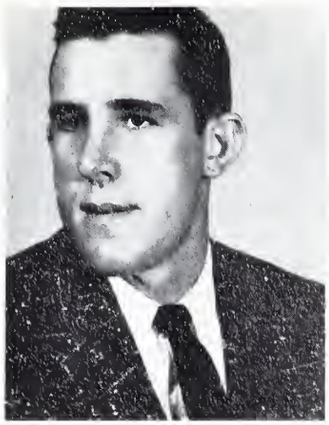

ALLEN HOWER
Littleton, Colo.

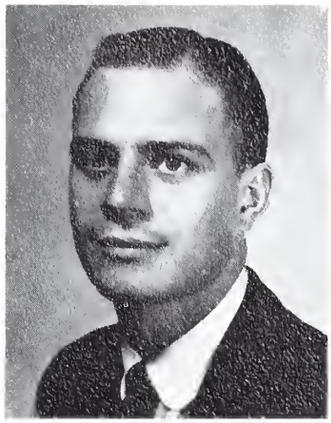

JIM JAGGER
Pueblo, Colo.

JIM JOHNSON
Denver, Colo.

JUNIOR CLASS OF '57

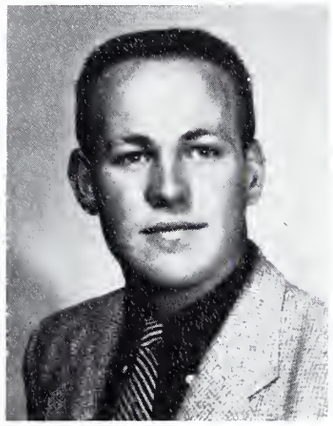

HUBERT JONES
Denver, Colo.

DON KELLY
Denver, Colo.

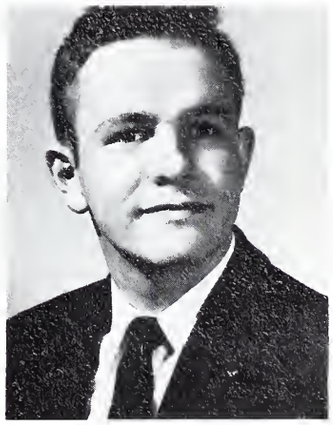

ED KELLY
Leadville, Colo.

DON KERZON
Leadville, Colo.

JOHN KIRCHNER
Kansas City, Mo.

GENE LAMANSKY
Denver, Colo.

DOWAYNE LaPORTE
Hastings, Neb.

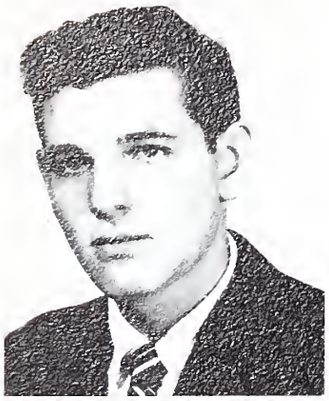

JOE LARDINO
Oak Park, Ill.

LARRY LEKIC
Aguilar, Colo.

MERVIN LELL
Denver, Colo.

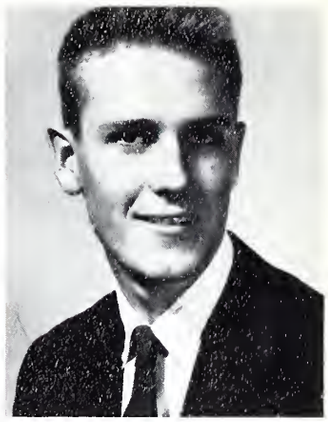

ED LINDNER
Denver, Colo.

RALPH LONG
Denver, Colo.

FRANK MARTINEZ
Alamosa, Colo.

TERRY McCARTY
Denver, Colo.

JUNIOR CLASS OF '57

JOHN MEEK
Denver, Colo.

WARREN MEIDL
Denver, Colo.

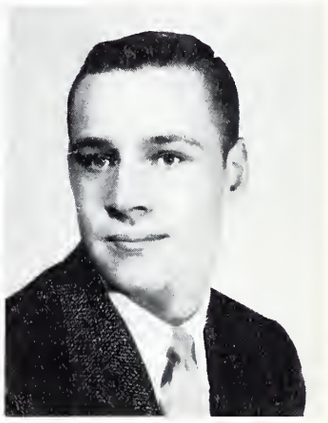

JIM MINOGUE
Minneapolis, Minn.

EDWARD MOORHEAD
Wilmette, Ill.

TONY ORESKOVICH
Pueblo, Colo.

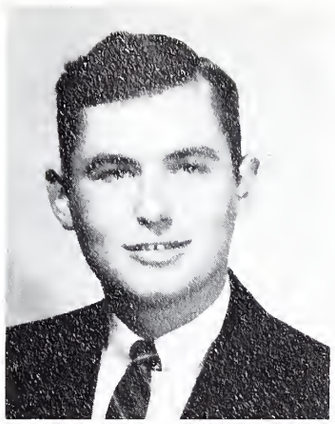

DAN O'ROURKE
Tulsa, Okla.

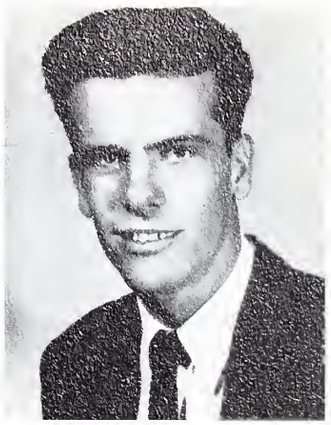

JOHN PLUMB
Denver, Colo.

JUNIOR CLASS OF '57

RAYMOND POISSANT
Denver, Colo.

PARNELL QUINN
Denver, Colo.

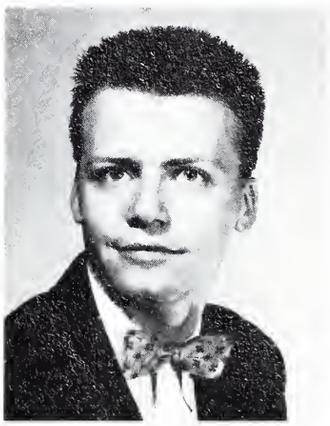

ARDEN REUSINK
Denver, Colo.

DALE RIES
Los Angeles, Calif.

DAN RIORDAN
Milwaukee, Wis.

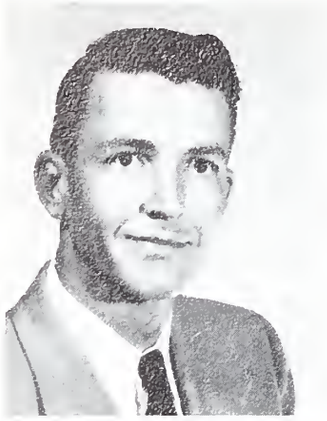

WILLIAM RODGERS
Denver, Colo.

MANUEL ROSADO
Rio Piedras, Puerto Rico

ARTHUR ROSSI
Denver, Colo.

STEVE RYAN
Durango, Colo.

JUNIOR CLASS OF '57

RAY SANCHEZ
Aguilar, Colo.

WILLIAM SANDERS
Wichita, Kans.

GERALD SCHMITT
Rock Island, Ill.

WALLACE SHANNON
Denver, Colo.

WALTER SICKLES
Denver, Colo.

RONALD SIMPSON
Denver, Colo.

EUGENE SMALDONE
Denver, Colo.

WILLIAM SMITHHISLER
Colorado Springs, Colo.

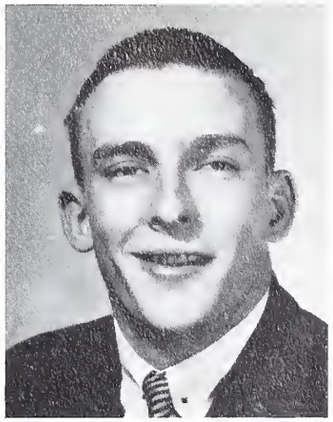

TOM STALEY
Tulsa, Okla.

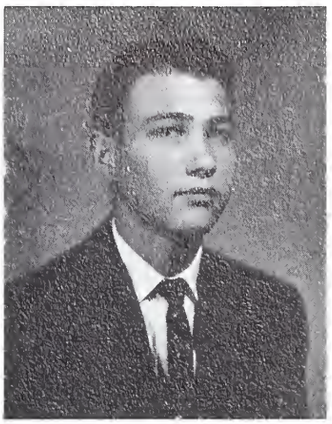

ROBERT SUTTON
Denver, Colo.

JUNIOR CLASS OF '57

GENE SWEENEY
Strausburg, Colo.

HAROLD WANEBO
Denver, Colo.

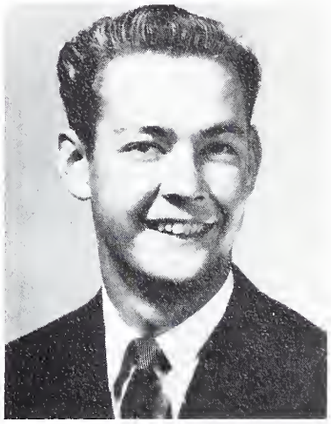

ROBERT WICK
Milwaukee, Wis.

CHARLES WOODWARD
Denver, Colo.

THOMAS ZALEWSKI
Milwaukee, Wis.

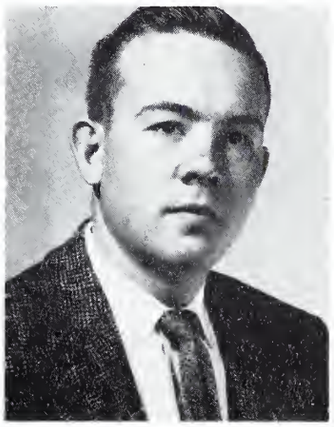

WILLIAM ZOOK
Denver, Colo.

SOPHOMORES

SOPHOMORE CLASS OFFICERS

TED SERMONET
President
Milwaukee, Wis.

JOE GASPERS
Vice-President
Oak Park, Ill.

SAM O'NEAL
Secretary-Treasurer
University City, Mo.

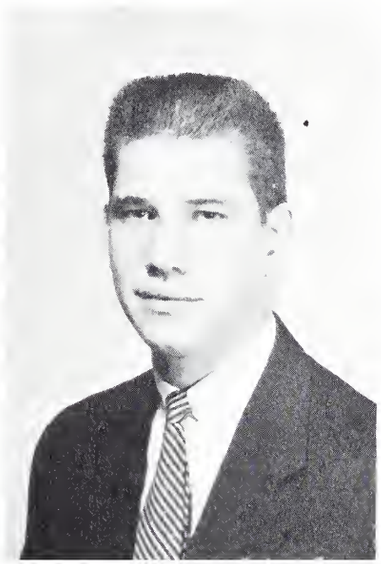

DAVE RICKOFF
Student Council Rep.
St. Louis, Mo.

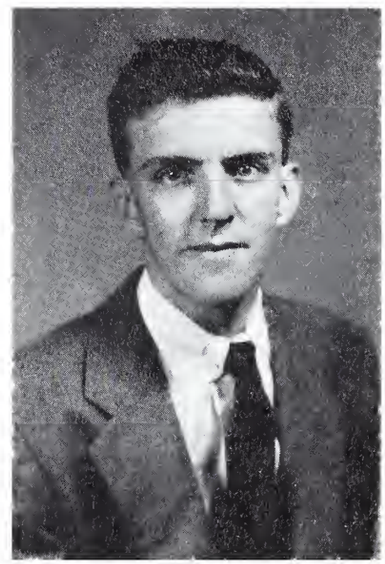

M. O'HALLEARN
Student Council Alt.
Wheaton, Ill.

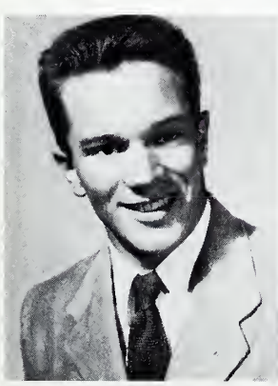

C. ADAMS
Golden, Colo.

K. BABBITT
Flagstaff, Ariz.

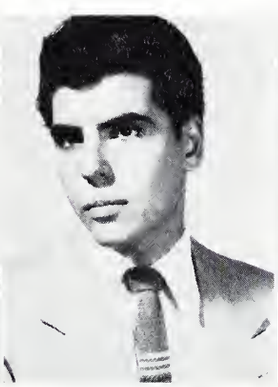

G. BACA
Denver, Colo.

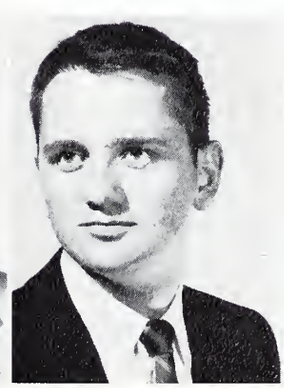

R. BANNISTER
St. Louis, Mo.

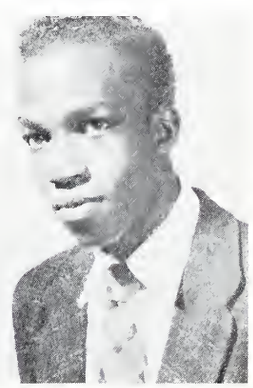

F. BARTHOLOMEW
Denver, Colo.

O. BEACOM
Denver, Colo.
P. BEACOM
So. Sioux City, Nebr.

"9:15 Class"

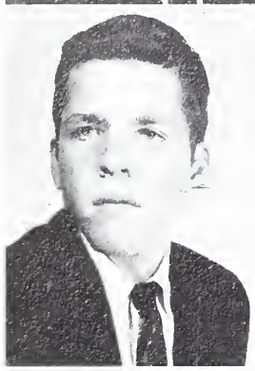

T. BIRDSALL
St. Louis, Mo.
S. BLUBAUGH
Wichita, Kans.

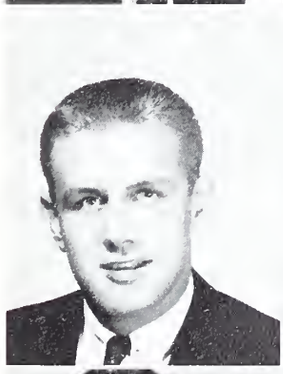

W. BOLLWERK
University City, Mo.
R. CABELA
Chappell, Neb.

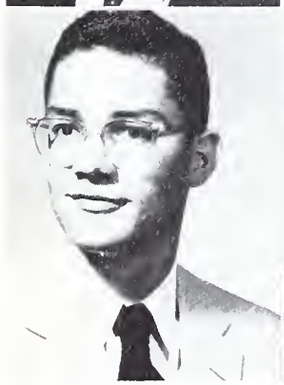
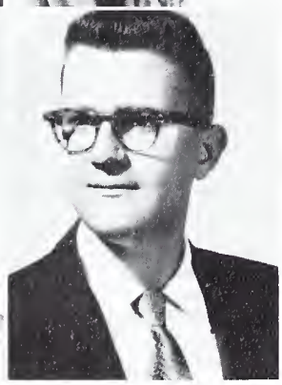

M. BROPHY
Wauwatosa, Wis.
D. BROWN
Boulder, Colo.

W. BRICKELL
Colorado Springs, Colo.
G. BRUNO
Denver, Colo.

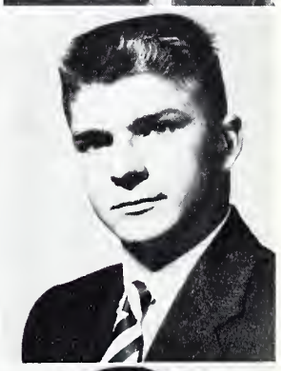

R. BUCKLEY
Denver, Colo.
J. BZDEK
Colorado Springs, Colo.

F. CAMBRIA
Brooklyn, N. Y.
V. CARBONE
Denver, Colo.

SOPHOMORE CLASS OF '58

SOPHOMORE CLASS OF '58

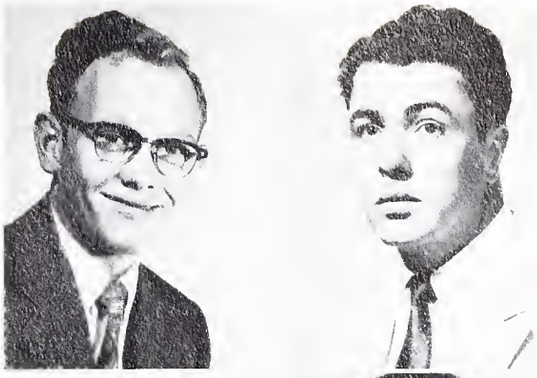

C. CHAPMAN
Denver, Colo.
R. CHAUVIN
Denver, Colo.

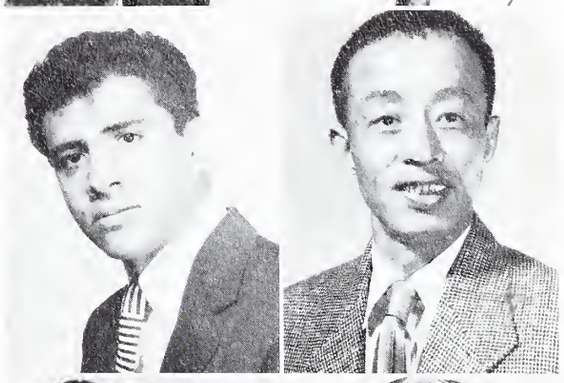

J. CHAVEZ
Denver, Colo.
J. CHING
Denver, Colo.

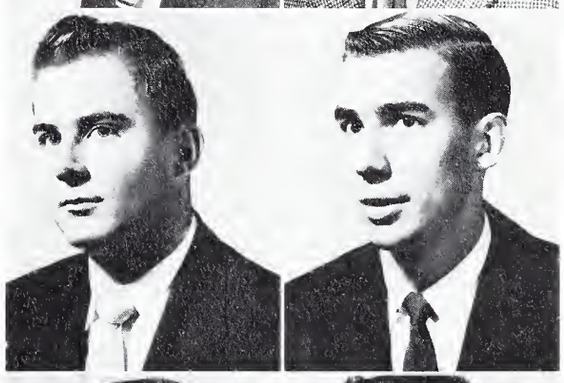

R. CIZEK
Sidney, Nebr.
H. CLOSE
Wilmette, Ill.

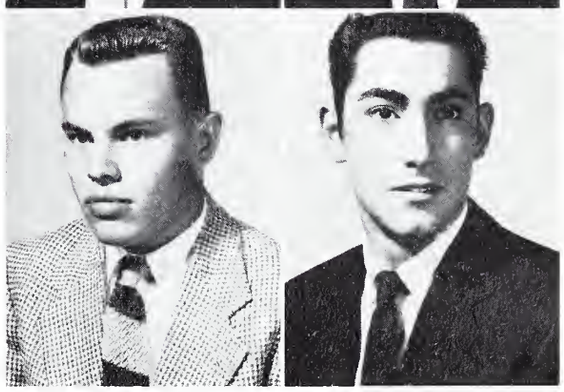

P. COMPTON
Denver, Colo.
B. COSTA
Albuquerque, N.M.

J. CUSHNER
Denver, Colo.
J. DELOHERY
Denver, Colo.

E. DURAN
Denver, Colo.
J. DINEEN
Denver, Colo.

M. DOLLAHAN
Chicago, Ill.
H. DUNCAN
Glenwick, Wyo.

J. CUMMINGS
Denver, Colo.
E. CURRAN
Denver, Colo.

"Don't Feed the Animals"

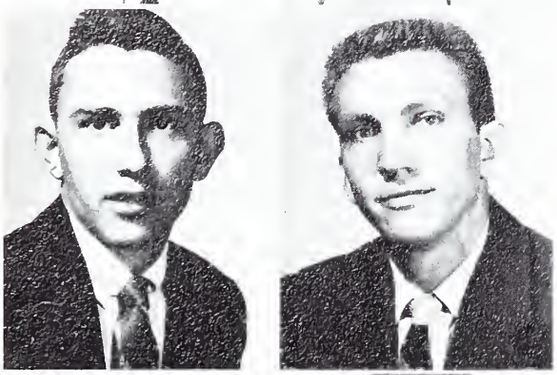

R. ELDREDGE
Denver, Colo.
F. FOLEY
Denver, Colo.

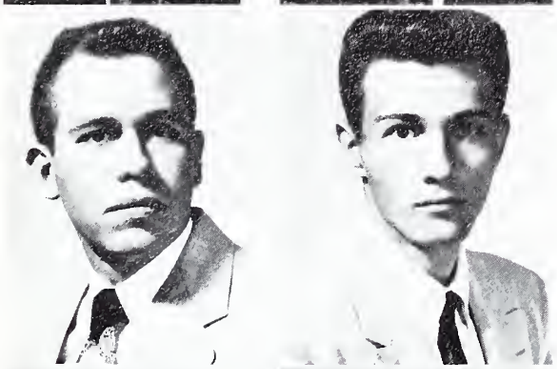

R. FRANTZ
Denver, Colo.
J. GARBELLA
Denver, Colo.

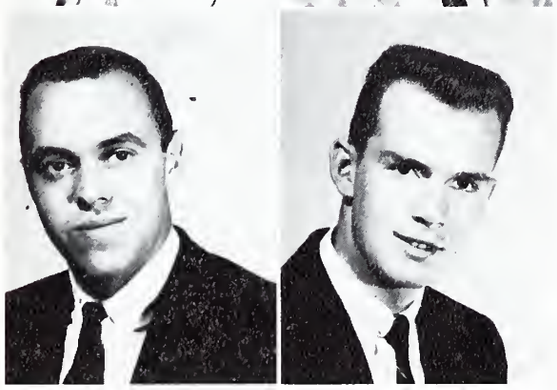

E. GORMLEY
Salt Lake City, Utah
C. GRAHAM
Denver, Colo.

J. GASPERS
Oak Park, Ill.
J. GATENS
Reed, W. Va.

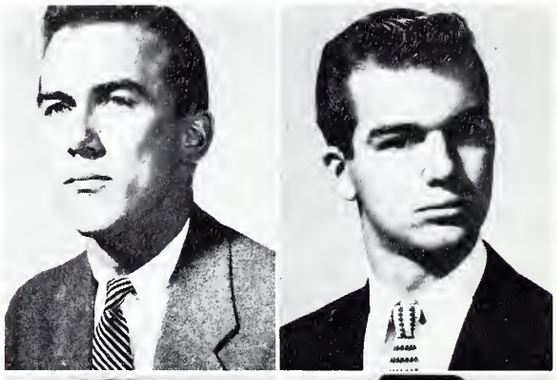

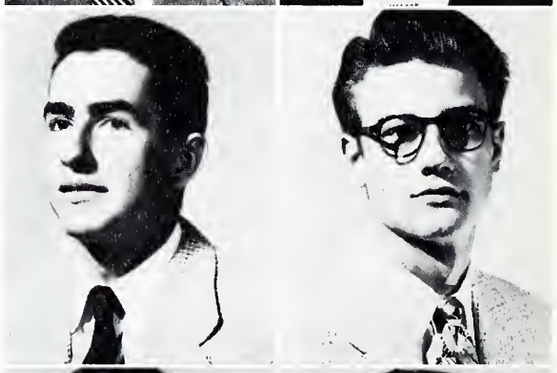

R. GUBBINS
Flossmoor, Ill.
J. HALASKA
Wauwatosa, Wis.

D. HANNEMAN
Denver, Colo.
W. HARTENBACH
St. Louis, Mo.

SOPHOMORE CLASS OF '58

SOPHOMORE CLASS OF '58

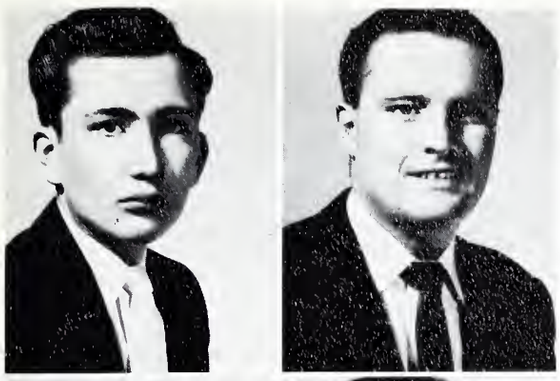

L. HEATON
Denver, Colo.
E. HEIMANN
West Point, Nebr.

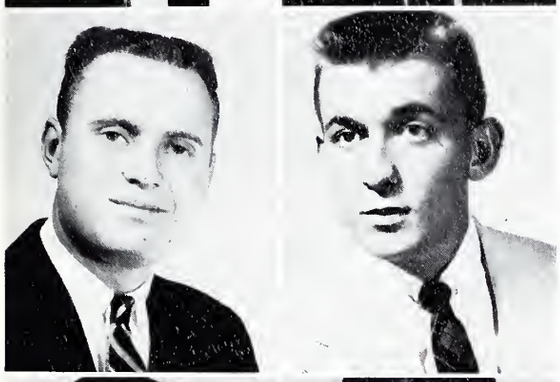

R. HERMES
Spencer, Iowa
D. HAZEN
Plainville, Kans.

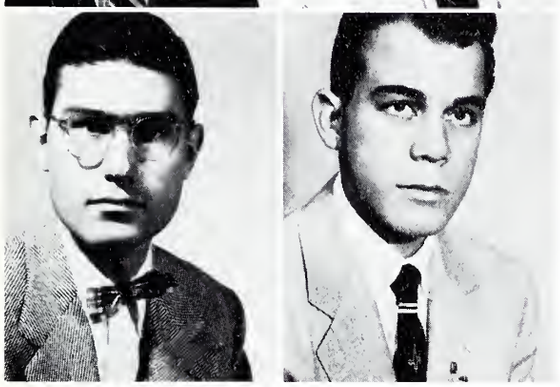

H. HOYT
Denver, Colo.
S. HUMANN
Derby, Colo.

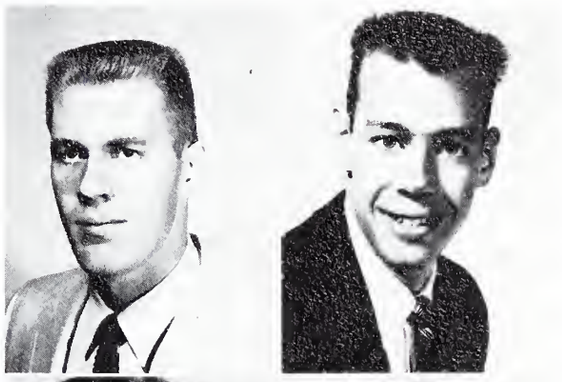

I. JOFFER
Denver, Colo.
W. JOHNSON
Chicago, Ill.

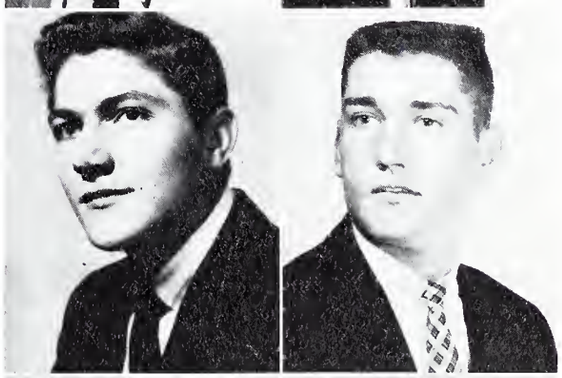

J. KEENAN
Wichita, Kans.
M. KENNEDY
Richmond Heights, Mo.

R. KOPP
Florissant, Mo.
A. KOROSHETZ
Leadville, Colo.

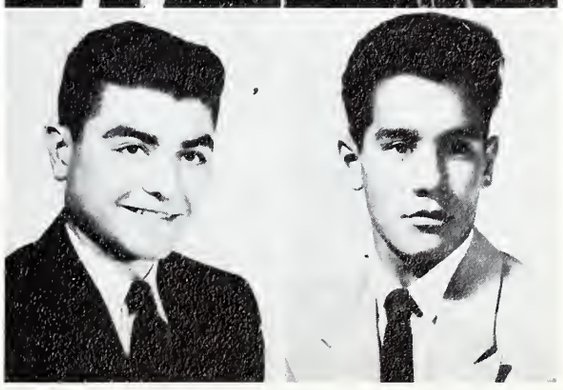

G. LUTITO
Denver, Colo.
R. MENCHACA
Denver, Colo.

"Mechanical Drawing"

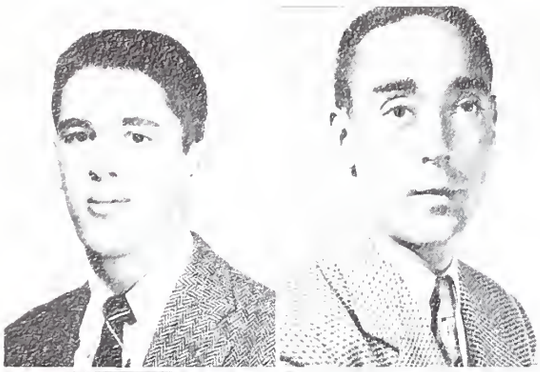

J. MILLER
University City, Mo.
D. MOORE
St. Paul, Minn.

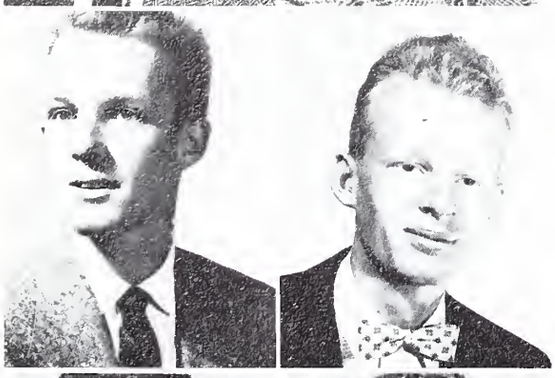

R. MOORE
Denver, Colo.
R. MOYNIHAN
Wheatridge, Colo.

"My Sister Georgia"

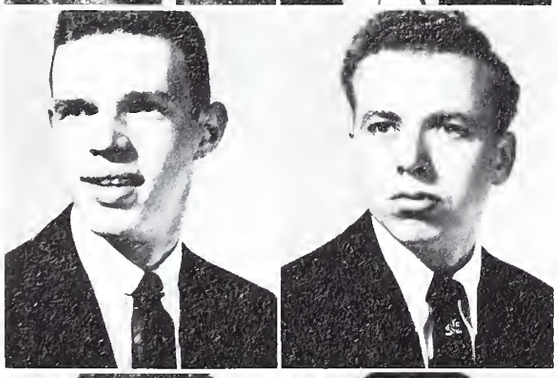

W. McCLELLAN
Chicago, Ill.
W. McDONOUGH
Chicago, Ill.

J. McNULTY
Wheatridge, Colo.
P. MUELECK
Waukesha, Wis.

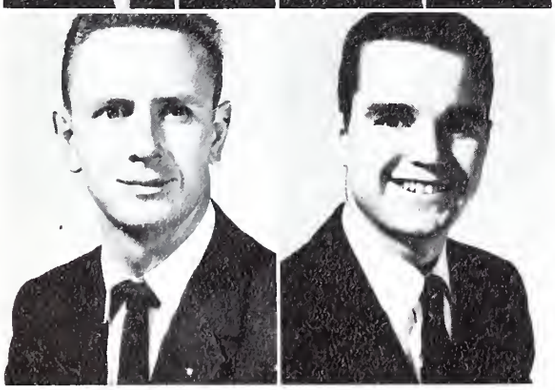

G. McFARLAND
Denver, Colo.
E. McKENNA
Antigo, Wis.

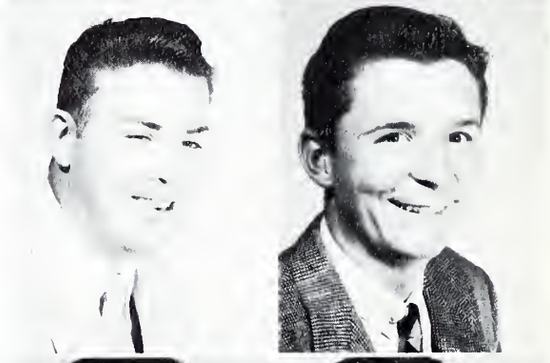

J. MULLANE
Denver, Colo.
C. MURPHY
Colorado Springs, Colo.

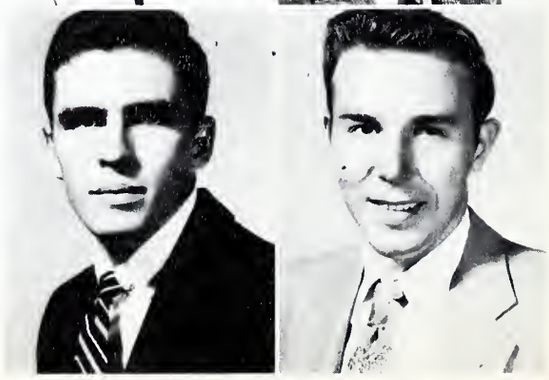

R. NASS
Plymouth, Ill.
J. NIEBURGER
Denver, Colo.

SOPHOMORE CLASS OF '58

SOPHOMORE CLASS OF '58

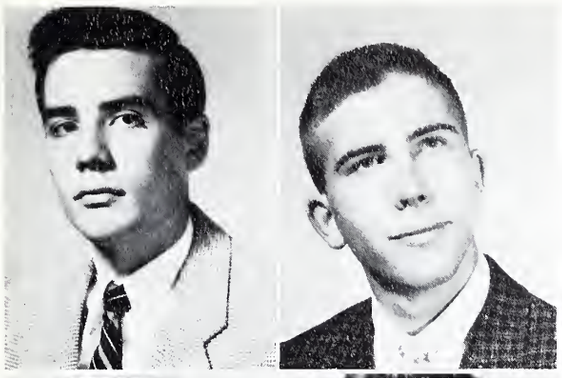

C. NIXON
Granger, Ia.
G. PARK
Tulsa, Okla.

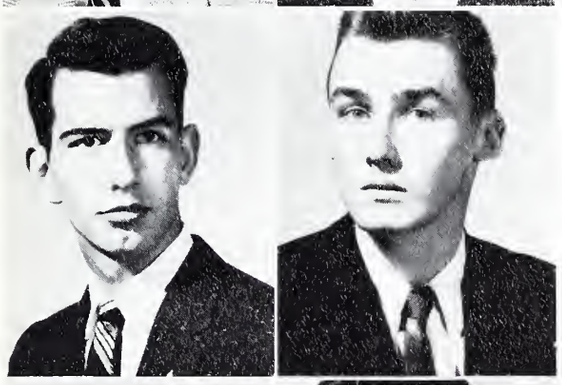

G. PETERS
Waterloo, Ia.
J. PINGPANK
Mountains Lakes, N. J.

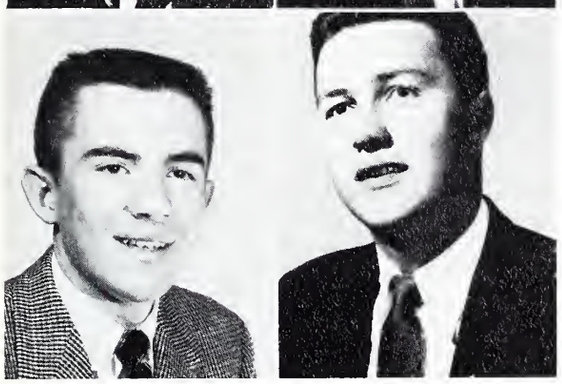

H. QUADRACCI
Wauwatosa, Wis.
J. RAINE
Leadville, Colo.

"I have a lady, doctor . . . ."

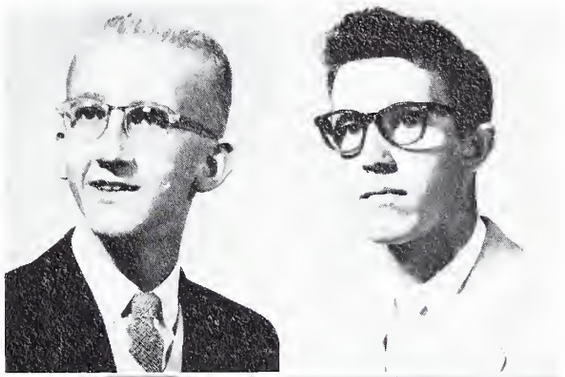

T. ROBERTS
Denver, Colo.
R. ROHNER
Strasburg, Colo.

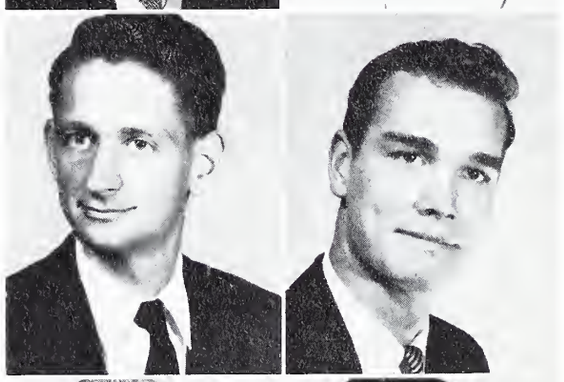

P. ROTAR
Arvada, Colo.
P. RUOFF
St. Louis, Mo.

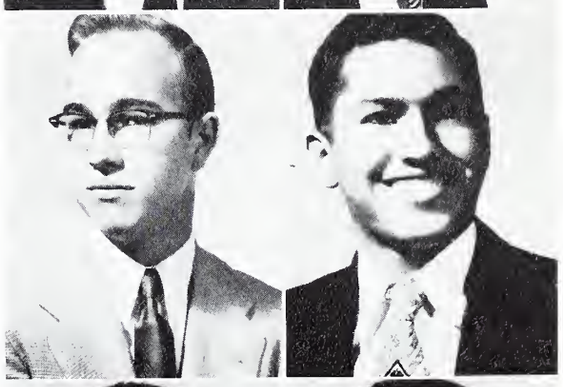

D. SAMIDE
Denver, Colo.
E. SANDOVAL
Brighton, Colo.

I. SANDOVAL
Santa Fe, N. M.
A. SANTOPIETRO
Denver, Colo.

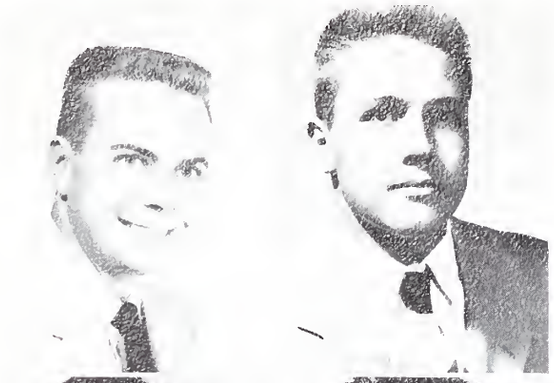

R. SCHENK
Wichita, Kans.
D. SCHMITZ
Denver, Colo.

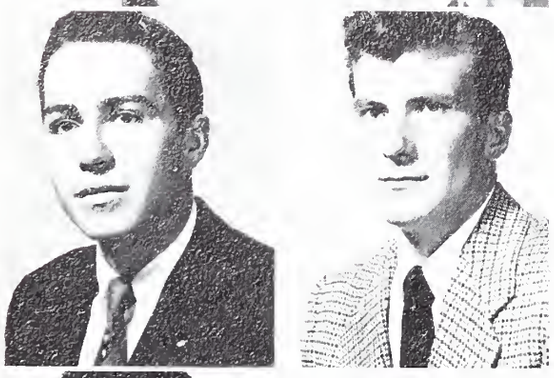

F. SCOTT
Denver, Colo.
E. SENA
Denver, Colo.

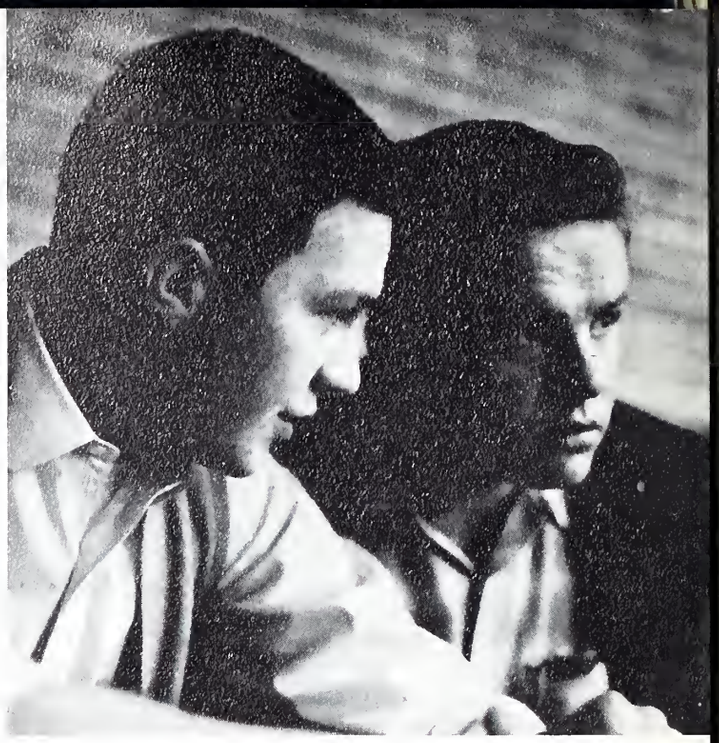

"Brain Trust"

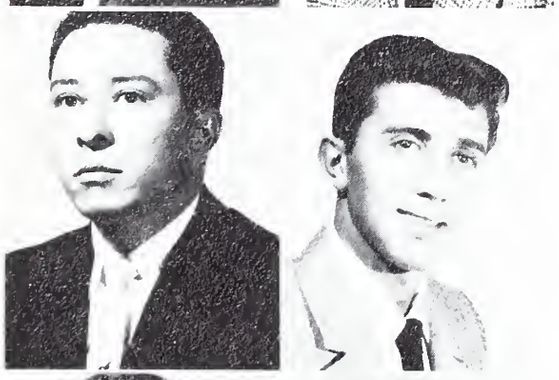

J. SENA
Denver, Colo.
M. SEVERINO
Denver, Colo.

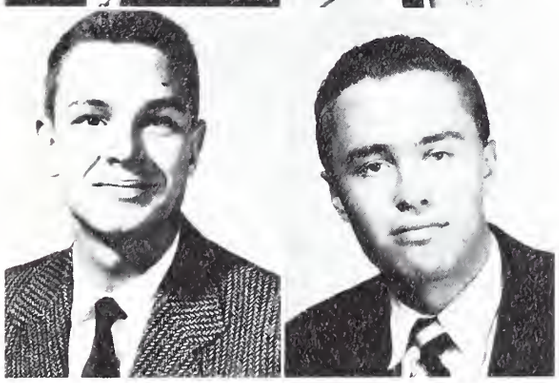

P. SHARKEY
Toulin, Ill.
D. SMITH
Denver, Colo.

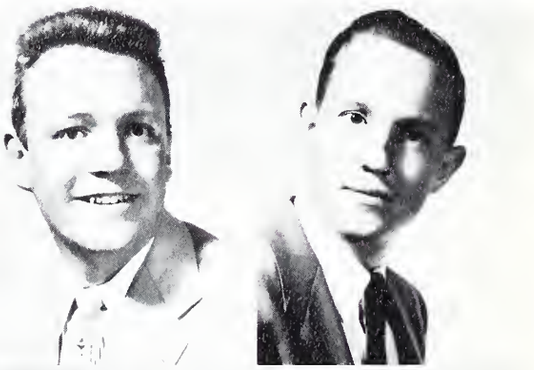

L. SPRINGER
Denver, Colo.
G. SUMMERS
Denver, Colo.

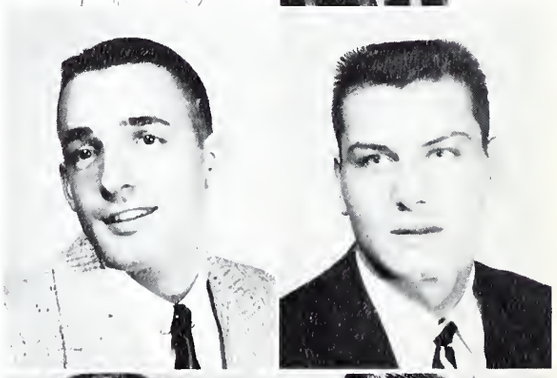

J. TANNER
Denver, Colo.
T. TESSIER
Milwaukee, Wis.

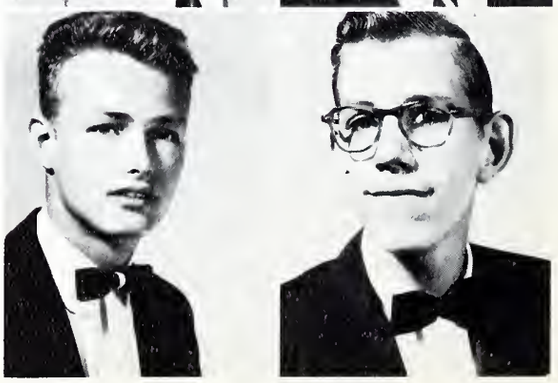

T. TIERNEY
Denver, Colo.
T. TORREY
Denver, Colo.

SOPHOMORE CLASS OF '58

SOPHOMORE CLASS OF '58

H. TRITZ
Leadville, Colo.
J. TYNE
Denver, Colo.

A. VALDEZ
Lajara, Colo.
J. VERRETTA
Wheatridge, Colo.

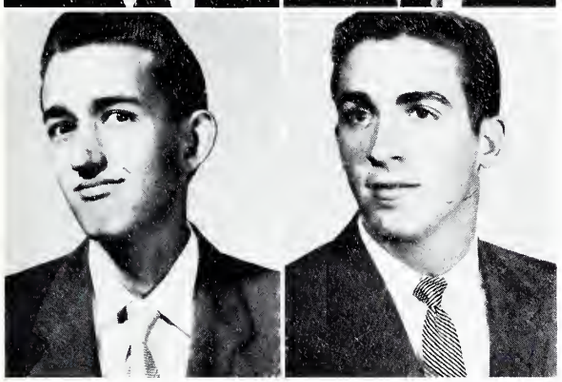

J. WEBER
Denver, Colo.
M. WELLES
Milwaukee, Wis.

R. VITRY
Denver, Colo.
D. VITT
Creve Coeur, Mo.

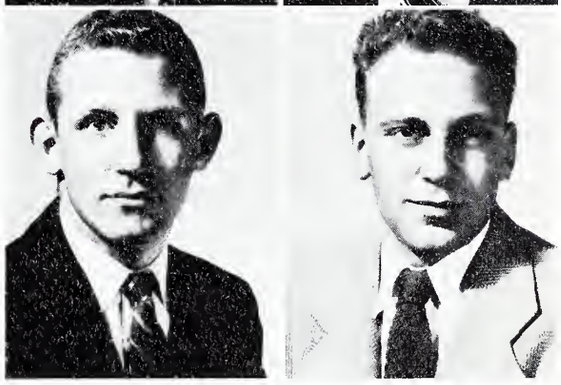

E. ZIMMER
Hartington, Nebr.
F. ZITO
Denver, Colo.

"Telling people where to go"

FRESHMEN

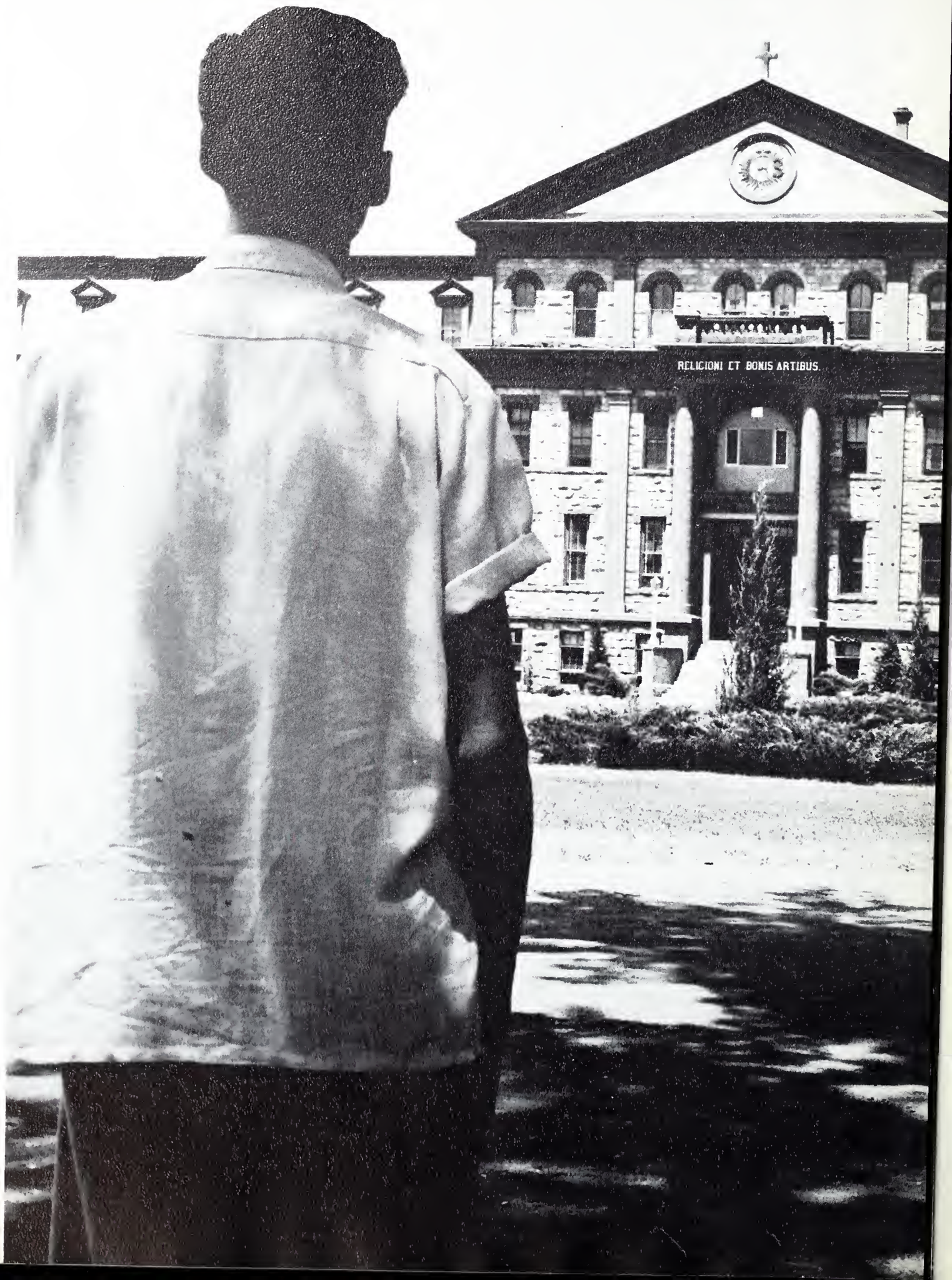

FRESHMAN CLASS OFFICERS

BILL E. McCARTY
President
Milwaukee, Wis.

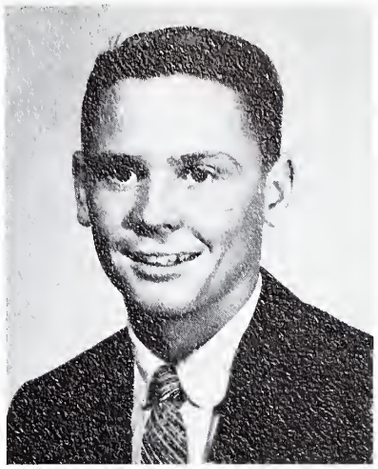

GEORGE J. McCAFFREY
Vice-President
Denver, Colo.

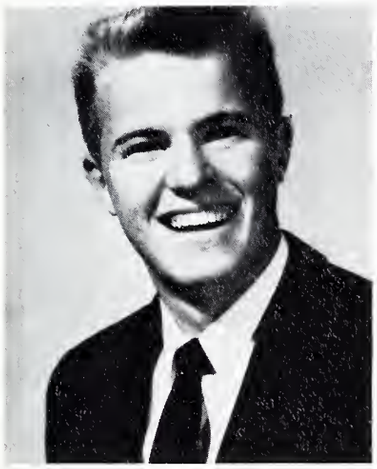

WILLIAM J. MURPHY
Secretary
Sterling, Ill.

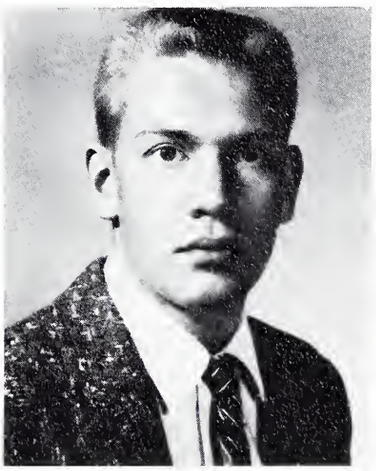

TERRENCE C. SHEEHY
Treasurer
Garden City, Kans.

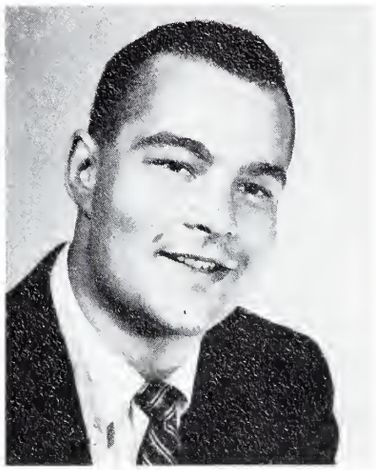

JERRY J. KELLY
Student Council
Milwaukee, Wis.

L. ABBOTT
Delta, Colo.
C. ANSELMI
Artesia, Colo.
G. ARCHULETA
Durango, Colo.
K. ASH
Colorado Springs, Colo.
J. BABKA
Valley Park, Mo.

T. BEEMAN
River Forest, Ill.
R. BERGKAMP
Garden City, Kans.
R. BETTINGER
Denver, Colo.
R. BETTINGER
Denver, Colo.
G. BEUTNER
Tomahawk, Wis.

H. BLUM
Ft. Collins, Colo.
P. BOBERSCHMIDT
Madison, Wis.
J. BORDEN
Elm Grove, Wis.

R. BRISNEHAN
Denver, Colo.
C. BRUHN
Denver, Colo.
L. BRUNNER
Denver, Colo.

W. BUCKLEY
Denver, Colo.
J. BUSCH
Boulder, Colo.
J. BUTLER
Chicago, Ill.

G. CABLE
Denver, Colo.
G. CAVALIERE
Denver, Colo.
C. CERCHINE
Denver, Colo.

V. CERRONE
Wheatridge, Colo.
L. CHIOLERO
Denver, Colo.
J. CLARK
Littleton, Colo.

W. CLARK
South Merrick, N. Y.

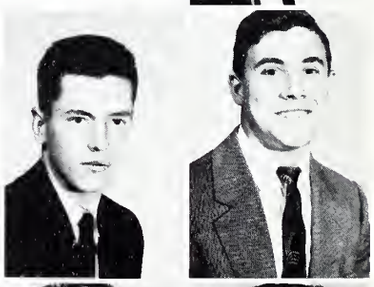

E. CLINE
St. Louis, Mo.
P. COCOZZELLA
Denver, Colo.

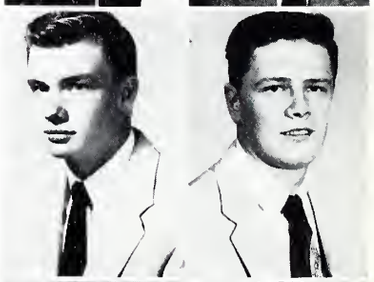

T. CONNOR
River Forest, Ill.
J. COOGAN
Denver, Colo.

J. COOPER
Sioux City, Iowa
R. COSIMI
Denver, Colo.

FRESHMAN CLASS OF '59

FRESHMAN CLASS OF '59

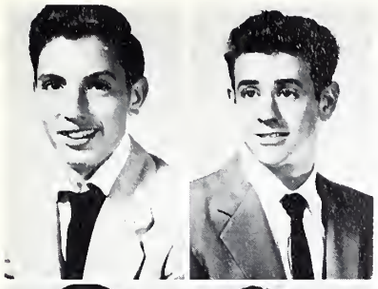

E. COSLETTO
Chicago, Ill.
F. COSSI
Chicago, Ill.

J. CRAMER
Denver, Colo.
D. CREAGER
Pueblo, Colo.

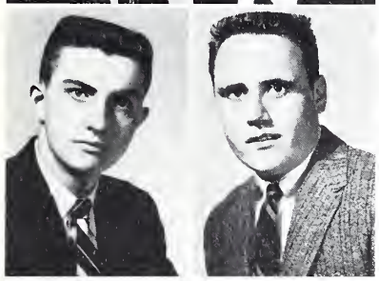

T. CROAK
Colorado Springs, Colo.
J. CULIG
Pueblo, Colo.

D. CUMMINGS
St. Louis, Mo.

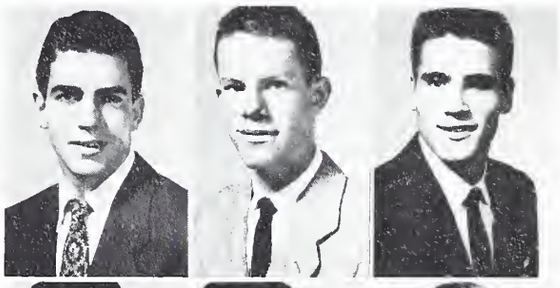

G. CURTIN
Tulsa, Okla.
J. CUSSEN
Cupertino, Calif.
G. DAVIDSON
Wichita, Kans.

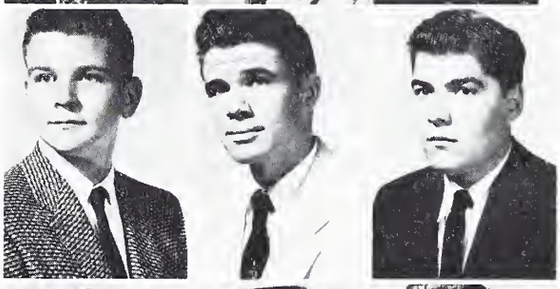

T. DEAN
St. Louis, Mo.
G. DEIGNAN
Littleton, Colo.
W. DELUZIO
Denver, Colo.

T. DeROCHIE
Albuquerque, N.M.
G. DIEHL
Wichita, Kans.
F. DIERKS
Kansas City, Mo.

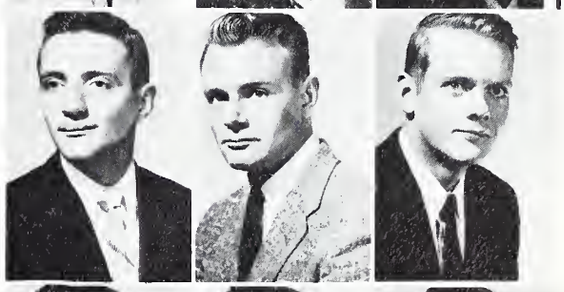

L. DiLISIO
Raton, N.M.
D. DOBBS
Denver, Colo.
J. DOBBS
Denver, Colo.

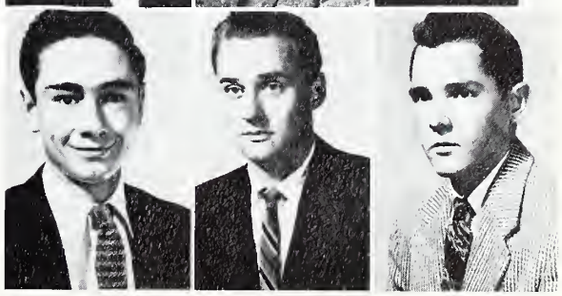

R. DOMENICO
Denver, Colo.
R. DONNELLY
St. Louis, Mo.
P. DOYLE
Denver, Colo.

J. DWYER
Denver, Colo.
W. DWYER
Denver, Colo.
E. ELLIOTT
Denver, Colo.

M. ERHARD
Denver, Colo.
K. ESPINOZA
Colorado Springs, Colo.
L. FACCHINELLO
Denver, Colo.

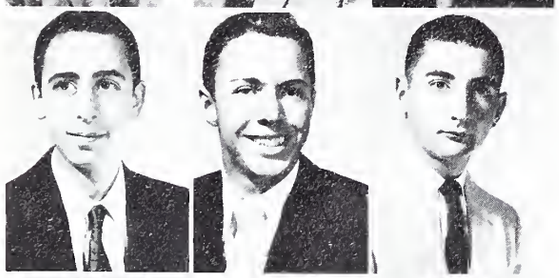

J. FAMULARO
Denver, Colo.
M. FERRIERE
Denver, Colo.
E. FIDEL
Santa Fe, N.M.

D. FILKOSKI
Denver, Colo.
R. FIORELLA
Denver, Colo.
J. FLOOD
Westminster, Colo.

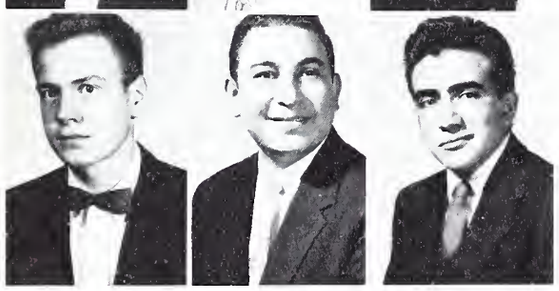

C. FUERMAN
Denver, Colo.
A. GALLEGOS
Denver, Colo.
M. GALLEGOS
Espanola, N.M.

D. GARCIA
Denver, Colo.

L. GARCIA
Denver, Colo.
J. GEORGE
Atlanta, Ga.

J. GLEESON
Denver, Colo.
R. GOETZ
Englewood, Colo.

J. GOULD
St. Charles, Mo.
J. GRANT
Denver, Colo.

FRESHMAN CLASS OF '59

FRESHMAN CLASS OF '59

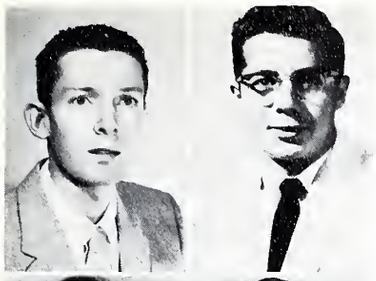

T. GRIFFIN
Albuquerque, N.M.
R. GROEGER
Denver, Colo.

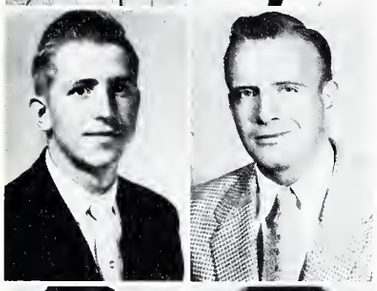

K. GROWNEY
Denver, Colo.
G. GUNTHER
Denver, Colo.

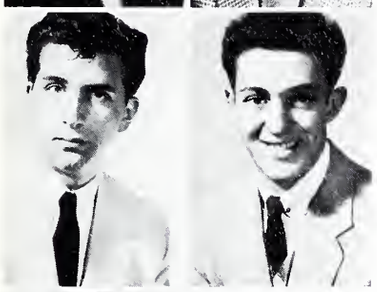

C. HACKETHAL
Lakewood, Colo.
H. HAMMONS
Denver, Colo.

V. HARDING
Denver, Colo.

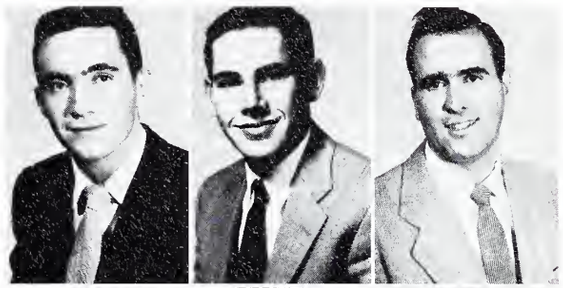

P. HARRISON
Denver, Colo.
N. HAUG
Lakewood, Colo.
J. HAWLEY
Denver, Colo.

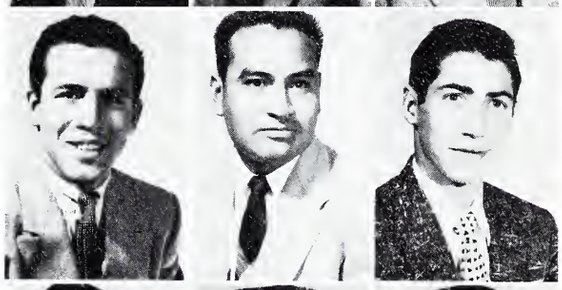

J. HAYES
Oregon, Wis.
E. HERNANDEZ
Denver, Colo.
D. HERRICK
Leadville, Colo.

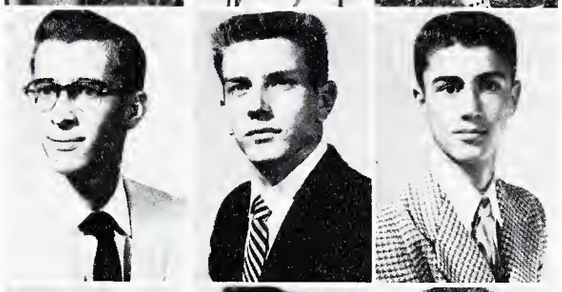

J. HOFSETZ
Denver, Colo.
J. HOSKING
Sioux City, Iowa
F. HOWELL
Morrison, Colo.

P. JOHNSON
Denver, Colo.
R. JOHNSON
Wonder Lake, Ill.
J. KAPPEL
Denver, Colo.

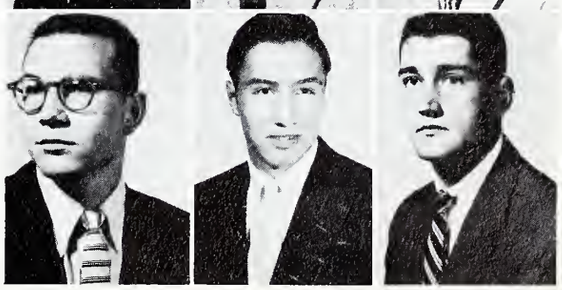

F. KOVOL
St. Louis, Mo.
R. KELLY
Durango, Colo.
M. KENNEDY
St. Louis, Mo.

W. KIEFER
Grand Junction, Colo.
E. KIRCHNER
Milwaukee, Wis.
T. KNIGHT
Colorado Springs, Colo.

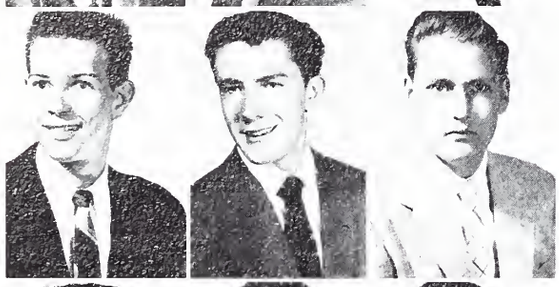

K. KOCHEVAR
Pueblo, Colo.
R. LALICH
Denver, Colo.
D. LANGER
Denver, Colo.

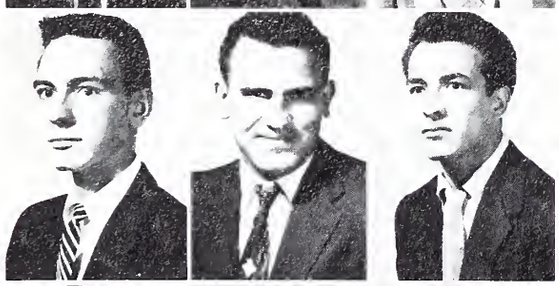

J. LINDERMAN
St. Louis, Mo.
R. LOMBARDI
Denver, Colo.
J. LOPEZ
Denver, Colo.

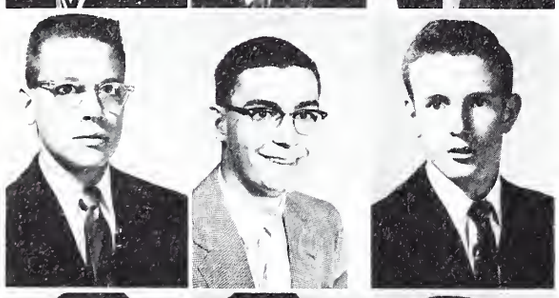

D. LOWE
Colorado Springs, Colo.
D. LUNT
Santa Fe, N.M.
C. McCARTHY
Taos, N.M.

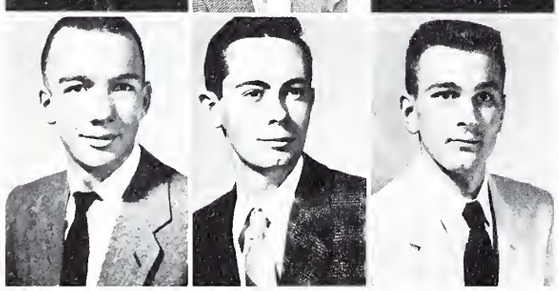

J. McCULLOCH
Raton, N.M.
D. McDONNELL
Denver, Colo.
T. MAHONEY
Wheat Ridge, Colo.

R. MALLOY
Denver, Colo.

V. MANGUS
Louisville, Colo.
R. MAROLD
Colorado Springs, Colo.

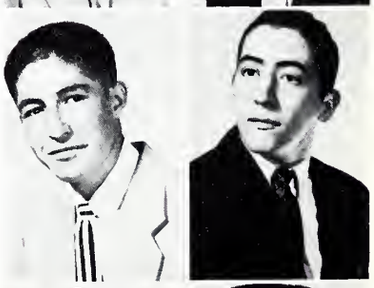

E. MARTINEZ
Santa Fe, N.M.
M. MARTINEZ
Santa Fe, N.M.

F. MASLANIK
Lakewood, Colo.
J. MENDEZ
North Platte, Neb.

R. MEYER
St. Louis, Mo.
F. MEYSTEDT
Cape Girardeau, Mo.

J. MILLER
Great Bend, Kans.
R. MILLER
Denver, Colo.

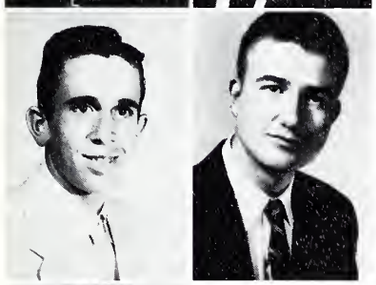

D. MOFFITT
Derby, Colo.
J. MOLCHAN
Peoria, Ill.

J. MONAHAN
Denver, Colo.

R. MONTOYA
Denver, Colo.
M. MOSSBRUCKER
Denver, Colo.
W. MOTT
Colorado Springs, Colo.

C. MULQUEEN
Denver, Colo.
A. MUNIZ
La Jara, Colo.
L. MUNIZ
Denver, Colo.

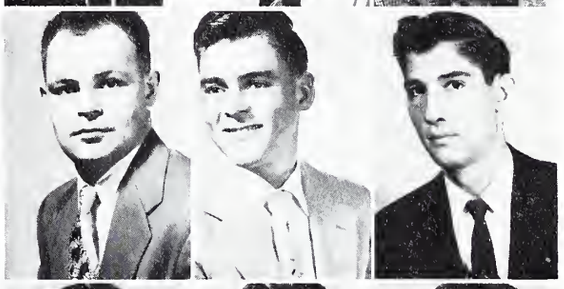

T. MURPHY
Oklahoma City, Okla.
D. MURRAY
Broomfield, Colo.
R. NEARY
Washington, D.C.

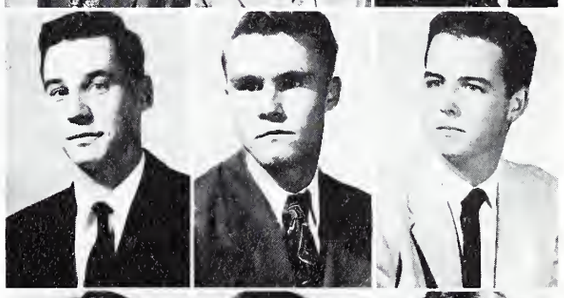

R. NELSON
Sioux City, Iowa
M. NICKELS
Aurora, Ill.
G. NOE
Denver, Colo.

T. NORDBERG
Mackinac Island, Mich.
J. OBERBRECKLING
Milwaukee, Wis.
E. O'BRIEN
St. Louis, Mo.

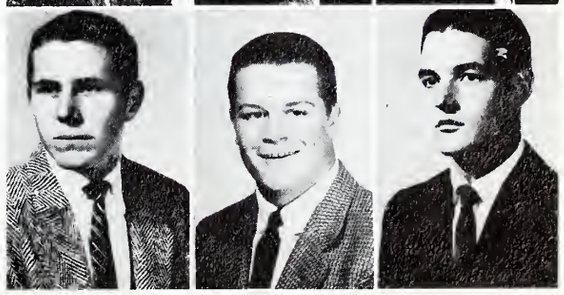

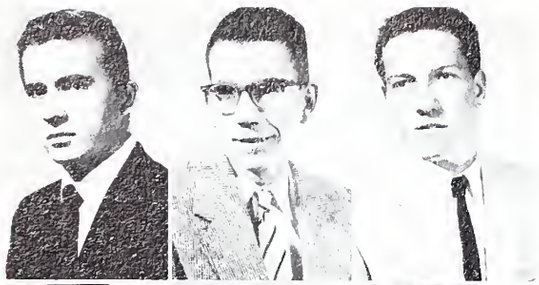

R. O'BRIEN
Enid, Okla.
J. O'CONNOR
Denver, Colo.
D. O'FARRELL
Rock Springs, Wyo.

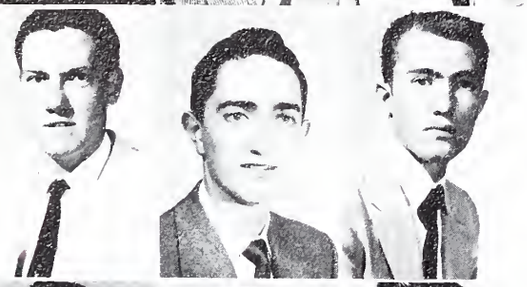

D. R. O'FARRELL
Rock Springs, Wyo.
J. O'HARA
Milwaukee, Wis.
R. O'MALLEY
Denver, Colo.

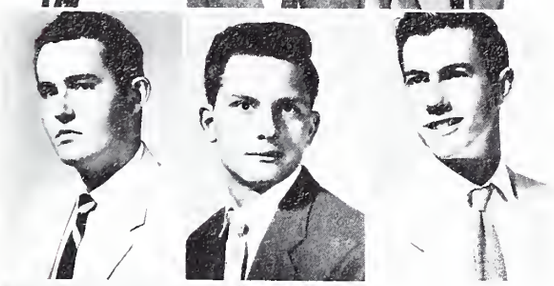

J. O'ROURKE
Tulsa, Okla.
L. PANKAU
Denver, Colo.
T. PEPIN
Denver, Colo.

H. PFEFFLE
Affton, Mo.
E. PRESTON
Gallup, N.M.

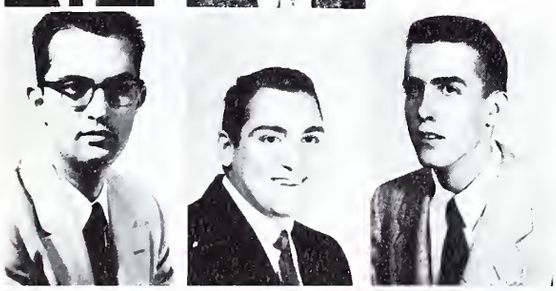

J. RANDOLPH
Hastings, Neb.
R. REHAN
Sioux City, Iowa
R. REDDICK
Denver, Colo.

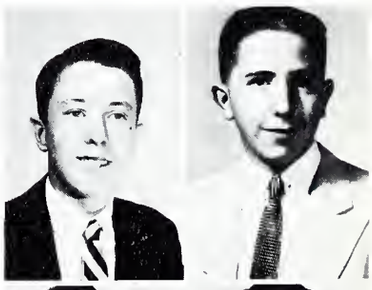

T. REGAN
Garden City, Kans.
B. RICCA
Gallup, N.M.

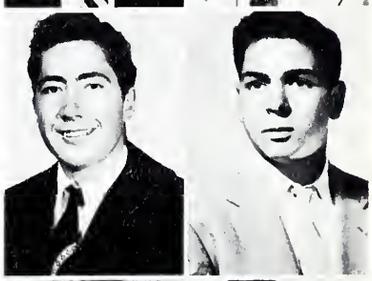

R. ROONEY
Littleton, Colo.
J. ROSA
Denver, Colo.

L. ROTTER
Maplewood, Mo.
R. RUSS
Denver, Colo.

FRESHMAN CLASS OF '59

FRESHMAN CLASS OF '59

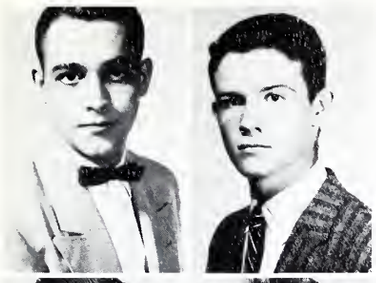

J. RYAN
Omaha, Nebr.
J. RYAN
Denver, Colo.

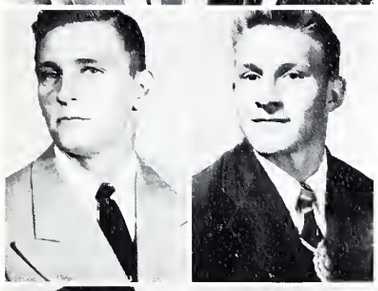

J. SCHAFER
Denver, Colo.
L. SCHEETZ
Delta, Colo.

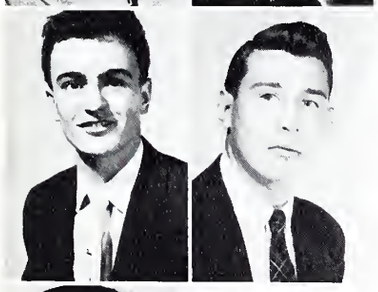

R. SCHNERINGER
Denver, Colo.
P. SCHWAB
Denver, Colo.

D. SCOTT
S.t Louis, Mo.

W. SIGLOCK
Los Alamos, N.M.
P. SLOAN
Denver, Colo.
A. STAJCAR
Denver, Colo.

J. STANKO
San Marino, Calif.
D. STEIN
Rock Falls, Ill.
J. STEIN
Oklahoma City, Okla.

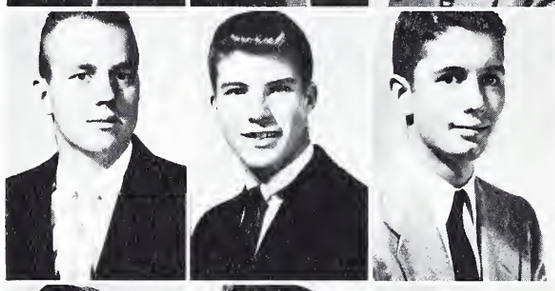

J. STEINAUER
Denver, Colo.
D. STEWART
Lakewood, Colo.
R. STEWART
Denver, Colo.

J. SULLIVAN
Douglas, Wyo.
T. SULLIVAN
Denver, Colo.
J. SUTTON
Pueblo, Colo.

J. SWICK
Oklahoma City, Okla
M. SWORTWOOD
Wichita, Kans.
W. TACKE
Cottonwood, Idaho

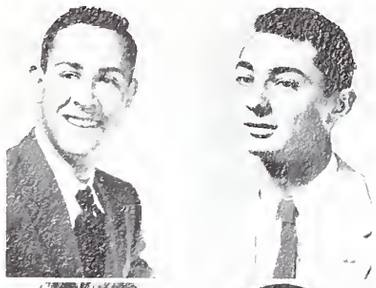

J. TALARICO
Denver, Colo.
J. TERABINO
Trinidad, Colo.

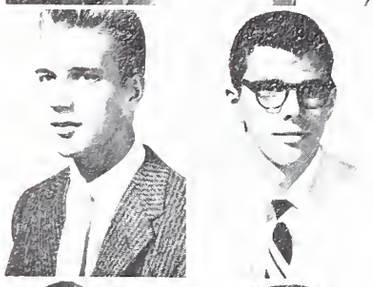

R. TIMME
Denver, Colo.
M. TOMPKINS
Westminster, Colo.

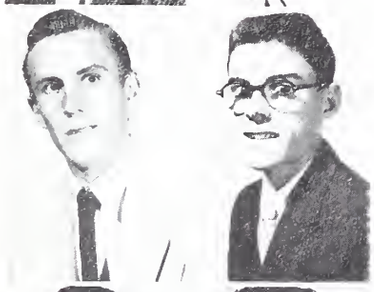

H. TORNOW
Denver, Colo.
J. TRELOAR
Denver, Colo.

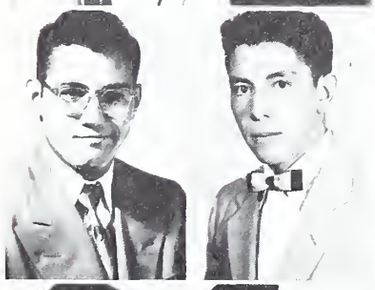

J. TRUEBA
Gallup, N.M.
R. TRUJILLO
Capulin, Colo.

J. TUNSTEAD
Denver, Colo.
V. VALDEZ
Pueblo, Colo.

"The Jolly Band"

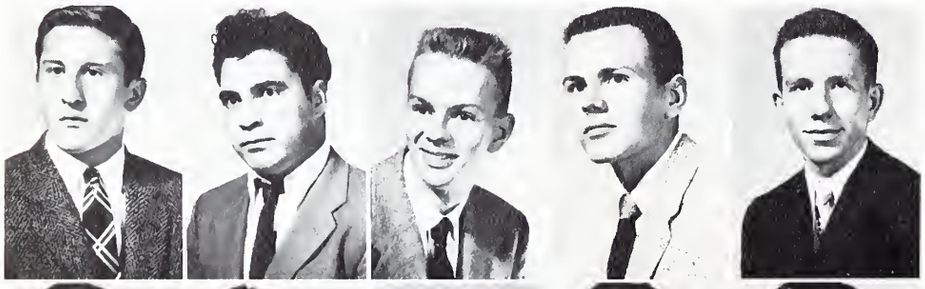

R. VALKO
Denver, Colo.
G. VILLANO
Denver, Colo.
D. VOLLMER
Denver, Colo.
M. WANEBO
Denver, Colo.
J. WILSON
Denver, Colo.

M. WILSON
Wichita, Kans.
W. WILSON
Denver, Colo.
F. WOERTMAN
Denver, Colo.
J. YACOBELLIS
Brooklyn, N.Y.
F. ZECCA
Gallup, N.M.

ORGANIZATION

ST. JOHN BERCHMAN'S SOCIETY

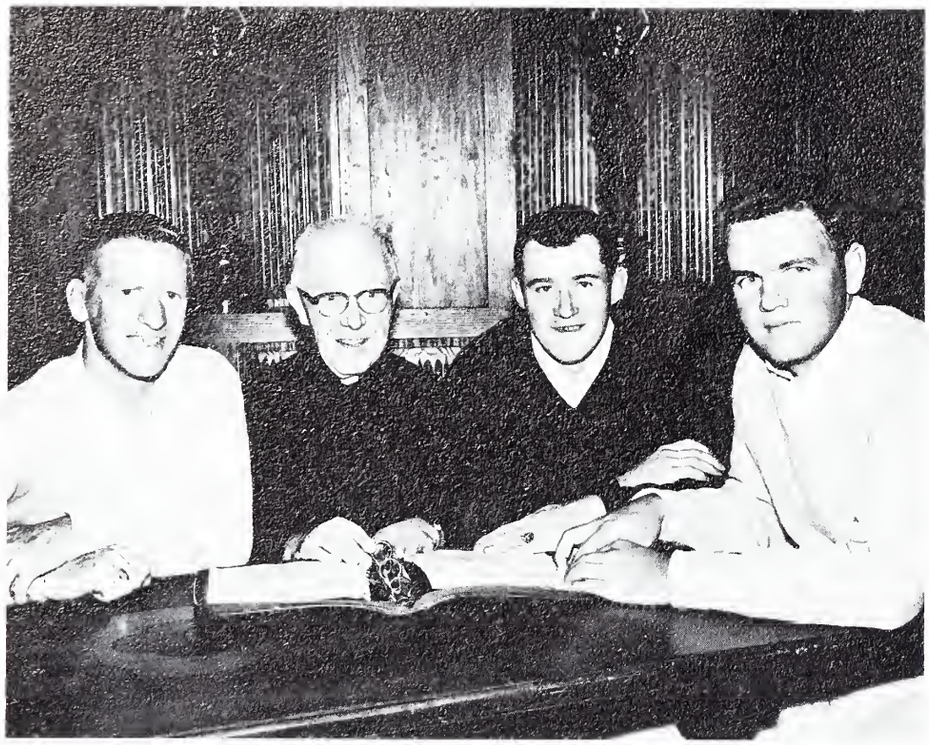

Officers and moderator, **Marty Hart, Fr. Singleton, Chuck Carter,** and **Gene Sweeney.**

One of the largest organizations on the Regis campus, the St. John Berchman's Society provides servers for the many Masses each day. Besides these regular Masses the Society has men serving the Stations of the Cross, Benediction, and the special Masses whenever they are needed.

The members of the Society listen intently to an address by Bishop Sullivan.

More intent listening by the St. John Berchman's Society.

Bishop Sullivan addresses the St. John Berchman's Society.

The Society's objective is that no Mass be said on the campus without having an acolyte present to assist the priest. It gives the student members a chance to better assist at all religious exercises. The integrity of the Society is shown by its large membership.

DENVER CLUB

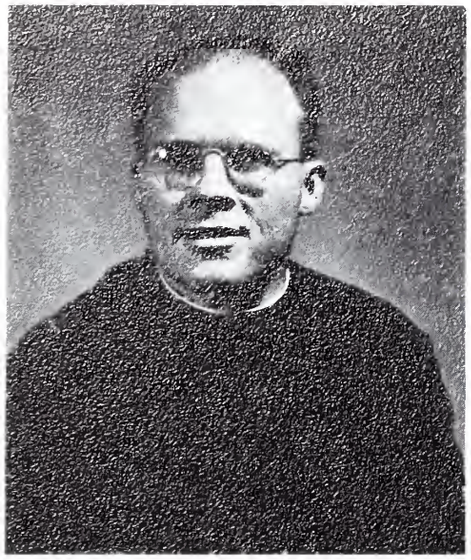

Fr. Harris, S.J.
Moderator

Frank Sferra
President

J. Cummings, D. Dill, D. Smith, R. Simpson, D. Moffatt, M. Erhard, R. Lalich, J. O'Connor.

The newest and one of the most needed clubs on campus is the Denver Club. Its aims are threefold; to improve relations between day students and boarders, to improve school spirit in the largest body of students, to improve the participation of these native citizens in college activities.

NEW MEXICO CLUB

Front row: T. DeRochie, C. McCarthy, T. Griffin, E. Preston. **Back row:** J. Trueba, B. Ricca, J. McCullogh, F. Zecca, M. Martinez, M. Gallegos.

CHICAGO CLUB

Front row: P. Wrenn, R. Gubbins, W. Johnson.
Back row: M. Dollahan, H. Close, T. O'Connor

Directed and Produced by
FR. ANDREW J. DEEMAN S. J.

Cast in order of appearance.

Felix Ducatel ..... Ed Duran
Mrs. Ducatel ..... Pat DeFrancis
Marie Louise ..... Terry O'Dea
Jules ..... James Drinkard
Alfred ..... John Garbella
Joseph ..... Frank Sferra
Henri ..... Al Bellio
Paul ..... Robert Lalich
Mrs. Bagetelle ..... Mary Ellen MacEllroy
Lieutenant ..... Clem Hackethal

Garbella, Sferra, Drinkard, and friend.

Man of many talents.

I'll bet you say that to everybody.

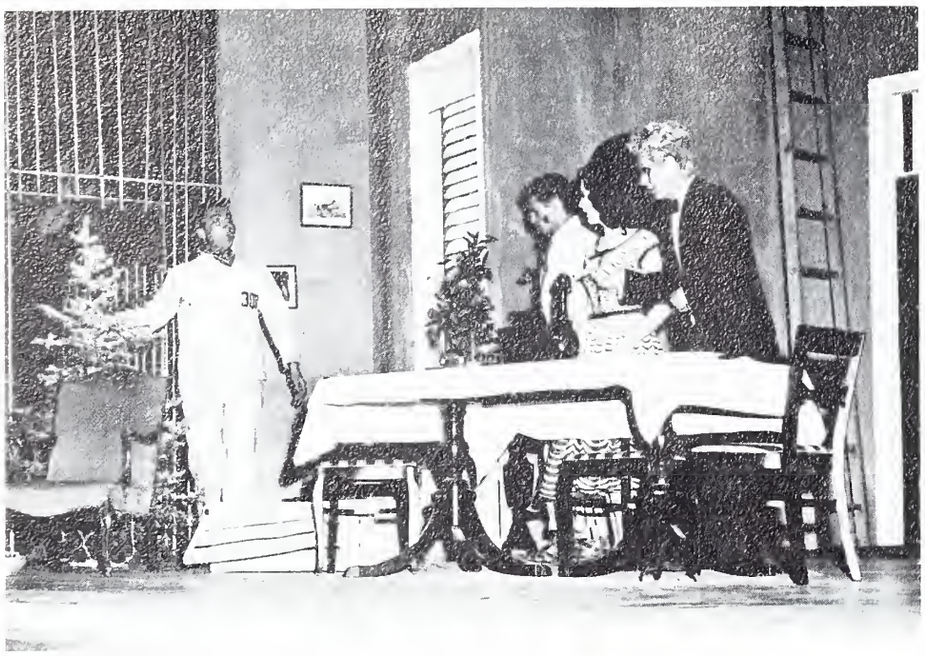

A tree, Sferra, Garbella, Terry O'Dea and Duran.

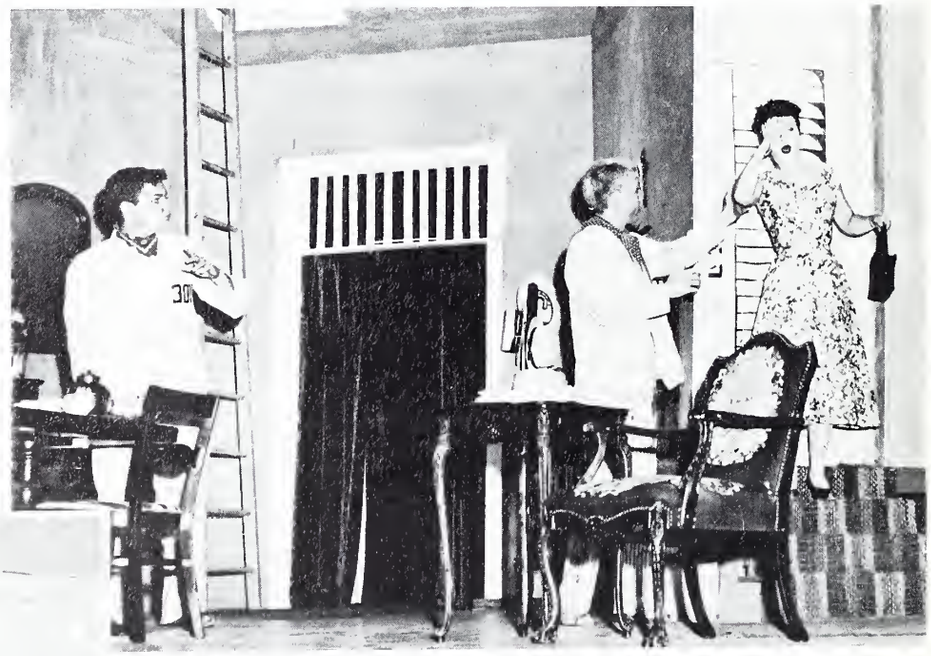

Sferra, Drinkard, Mary Ellen MacEllroy, and some 'reel' emotion.

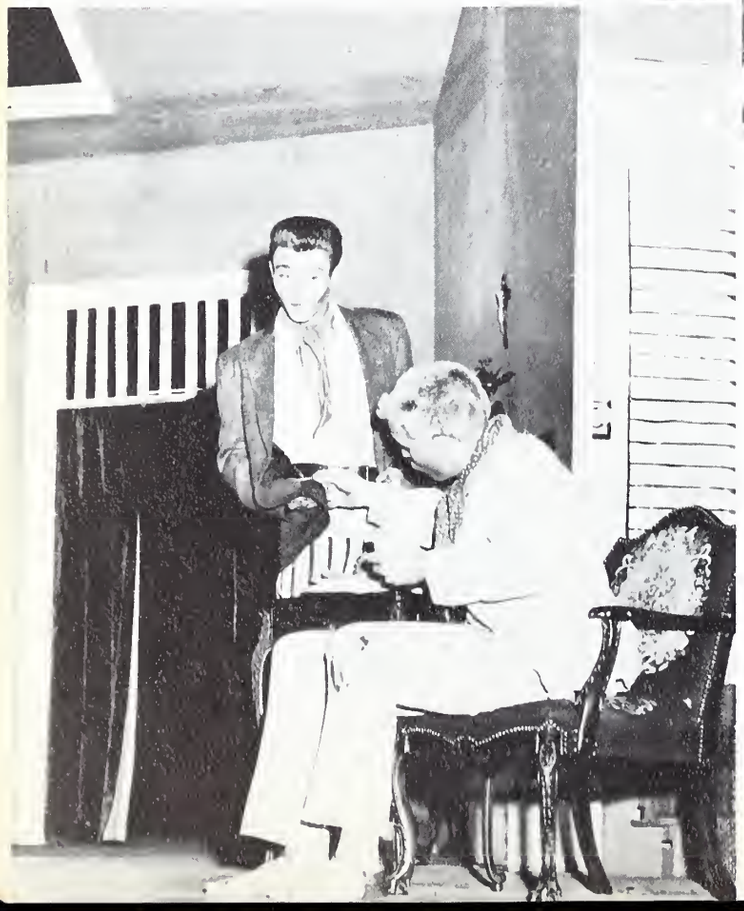

Garbella, Drinkard, and "I shop at Stein's" and "Bill Stearn sent me."

MILWAUKEE CLUB

Back row: J. Kelly, J. Sheeley, J. Halaska, H. Quadracci, W. Shannon, P. Boberschmidt. **Front row:** F. Wick, M. Welles, E. McKenna, P. Muehleck.

Back row: J. Borden, A. Muench, J. Hayes, J. Oberbrecking, P. Long, T. Harrington. **Front row:** W. McCarty, T. Sermonet, T. Tessier, E. Kirchner.

ITALIAN CLUB

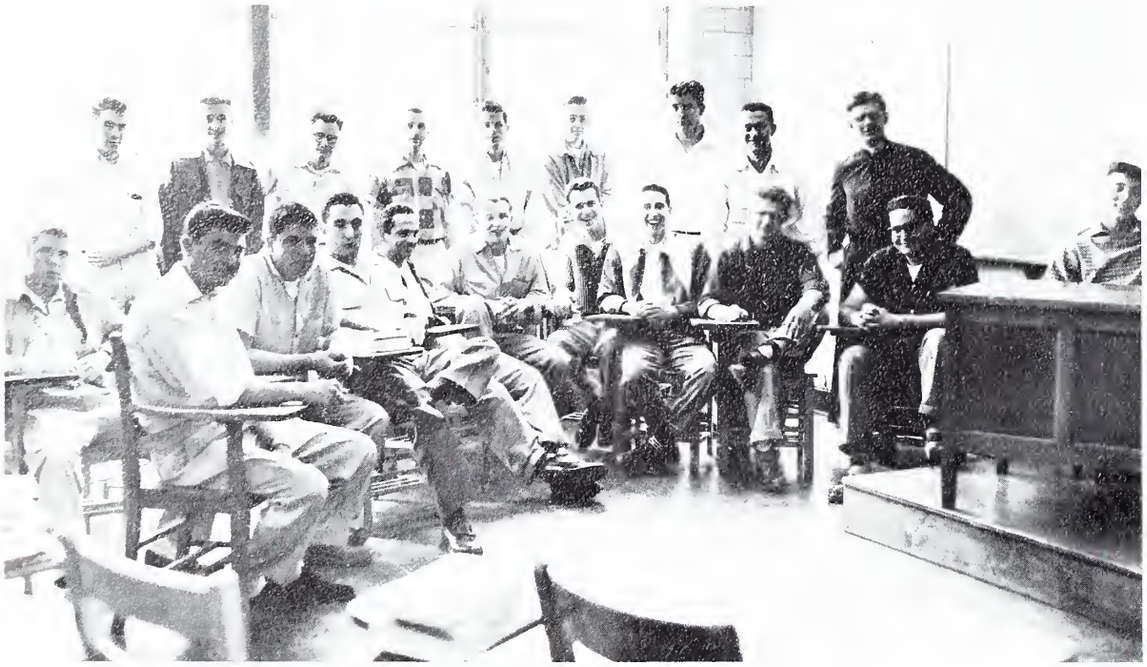

Standing: A. Bellio, J. Grace, L. Vostrejs, J. Tanner, L. Chiolero, F. Woertman, C. Hackethal, V. Archer, Fr. Malecek, S.J. **Seated:** J. Hanson, G. Lutito, W. DeLuzio, E. Smalldone, R. Fiorella, D. Campbell, L. Churchill, J. Veretta, G. Bruno, F. Sferra, M. Severino.

OKLAHOMA CLUB

Back row: J. Swick, P. Tobin, T. Murphy, J. O'Rourke, D. O'Rourke, W. Moss, Fr. Tipton, S.J. **Front row:** M. McCaffrey, G. Curtin, G. Park, R. O'Brien, R. Henry, J. Stein.

REGIS BROWN & GOLD

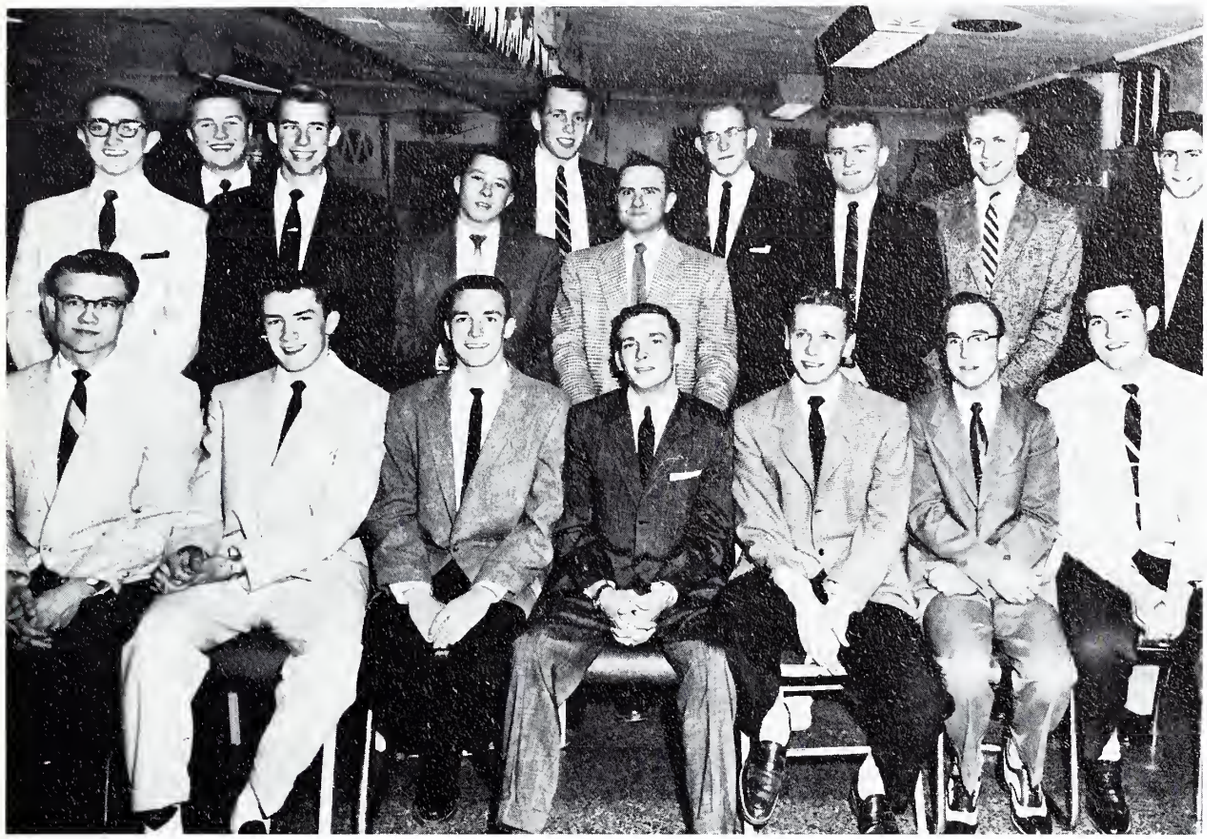

J. O'Hara, J. Raine, H. Close, J. Sena, T. Sermonet, J. Frankenreiter, C. Gersbach, E. Boyce, W. Bollwerk, P. Sloan. **Seated:** J. Halaska, R. Lalich, V. Lawbaugh, T. Staley, R. Salada, D. Samide, J. O'Rourke.

REGIS BROWN & GOLD

Dick Salada
Dick Connor ..... Editors
Gary Caron ..... Sports Editor
John Halaska ..... Business
Tom Staley ..... Columnist
Ed Moorhead ..... Columnist
Charlie Gersbach ..... Columnist
Al Bellio ..... Columnist
Bob Chauvin ..... Columnist
Ed Kelly ..... Circulation
Lit Foley ..... Reporter
Jerry Frankenreiter ..... Reporter
Ron Simpson ..... Reporter
Bob Lalich ..... Reporter
Henry Close ..... Reporter
Ted Sermonet ..... Reporter
Vess Lawbaugh ..... Reporter
Dan Samide ..... Editorials
Paul Sloan ..... Editorials
Roman Borgerding ..... Photographer
John O'Hara ..... Photographer
Jim Raine ..... News
Jim Sena ..... News
John O'Rourke ..... News
Ed Boyce ..... News
Bill Bollwerk ..... News

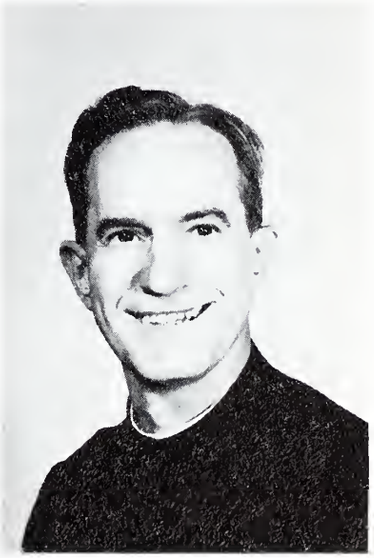

Moderator
Fr. Wintergalen, S.J.

THE RANGER

Fr. John Quirk, S.J.
Imprimatur

Frank Sferra
Editor

Jim O'Connor
Assistant Editor

Jack Treloar
Assistant Editor

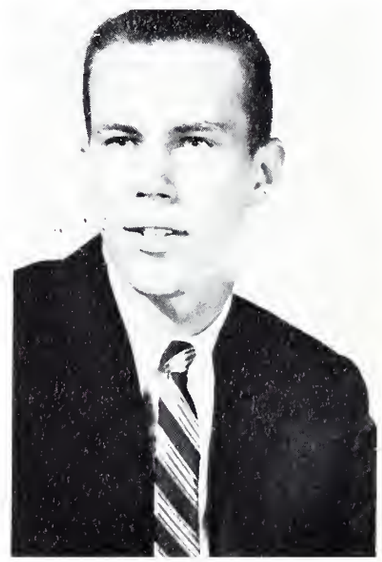

John Kirchner
Sports Editor

Emanating from the confines of the well-known cubicle in the basement of Carroll Hall is the yearly publication of the RANGER. Many long and tedious hours go into the preparation of this publication. In the past few years the work has been hampered by a lack of sufficient staff members. It is hoped that in the future the number of staff members will grow and the amount of work diminish.

BEFORE . . . .

. . . . AFTER

. . . . 'NUFF SAID.

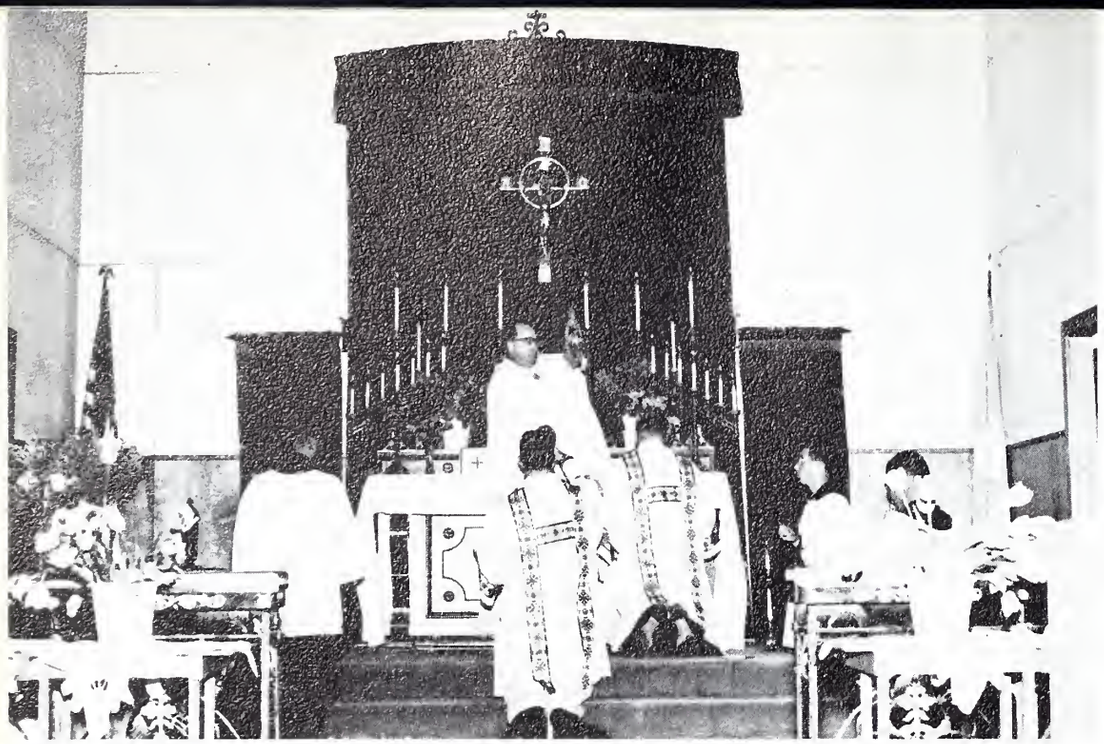

One of the many benedictions held by the Sodality

SODALITY OF

Paul Erramouspe packs for the Institute

Chuck Woodward, prefect

The Communion class from the Golden Boys Home

OUR LADY

Fr. Harold Klocker, S.J., Faculty Moderator

Corpus Domini Nostri Jesu Christi . . . .

ALPHA KAPPA PSI BUSINESS FRATERNITY

President Jim DeCredico addresses one of the many business meetings of the A.K. Psi

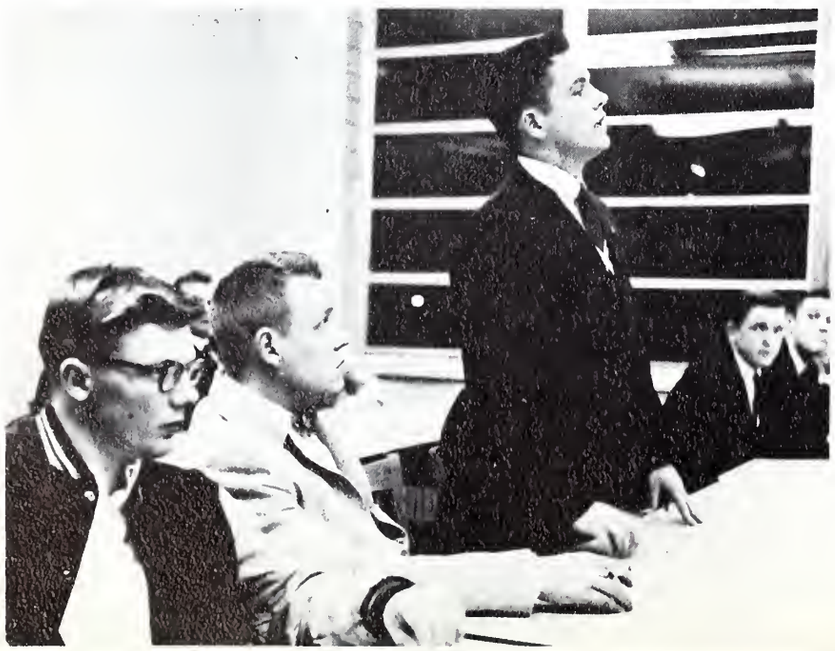

Phil Muehleck and Larry Springer listen intently as Ed Kelly rises to a point of order.

Jim DeCredico presents Mr. John Daly with the A.K.Psi. award for man of the year.

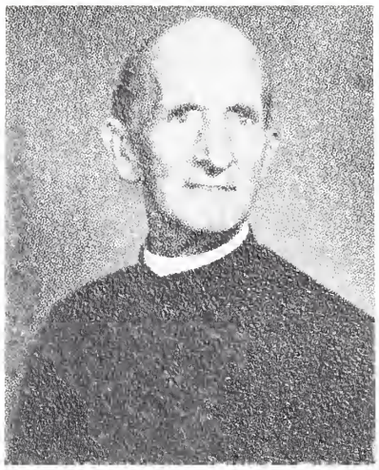

Fr. Joseph Ryan
Moderator

More intent listening by members of the 'frat.'

ACTIVITIES

JUNIOR-SENIOR RETREAT, 1955

Father McCarthy gives the blessing at Benediction

The final blessing

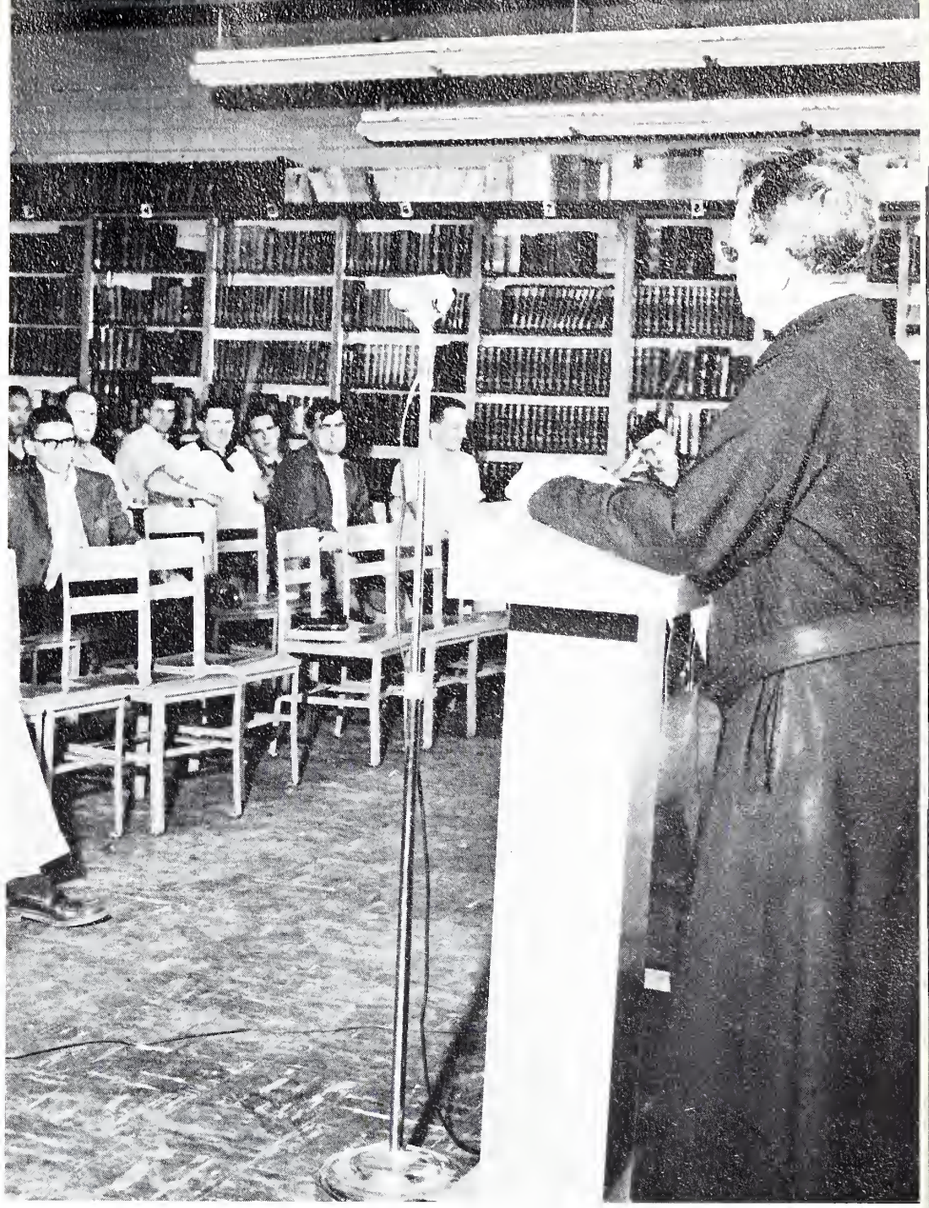

The conferences hold the attention of all retreatants

The private conferences are a necessary part of retreat

Father McCarthy, retreat master

FRESHMAN-SOPHOMORE RETREAT, 1955

Father Neil Moynihan gives advice to retreatants

All reverently receive the final blessing

MASS OF THE HOLY GHOST

EARLY EACH SCHOOL YEAR THE FACULTY AND STUDENT BODY GATHER AND SEEK THE AID AND ASSISTANCE OF THE HOLY GHOST AT A SPECIAL MASS IN LOYOLA CHURCH.

A.D.G. HALLOWEEN DANCE

ONE OF THE MANY FORMAL AFFAIRS HELD AT REGIS DURING THE YEAR.

A REAL 'SQUARE' DANCE.

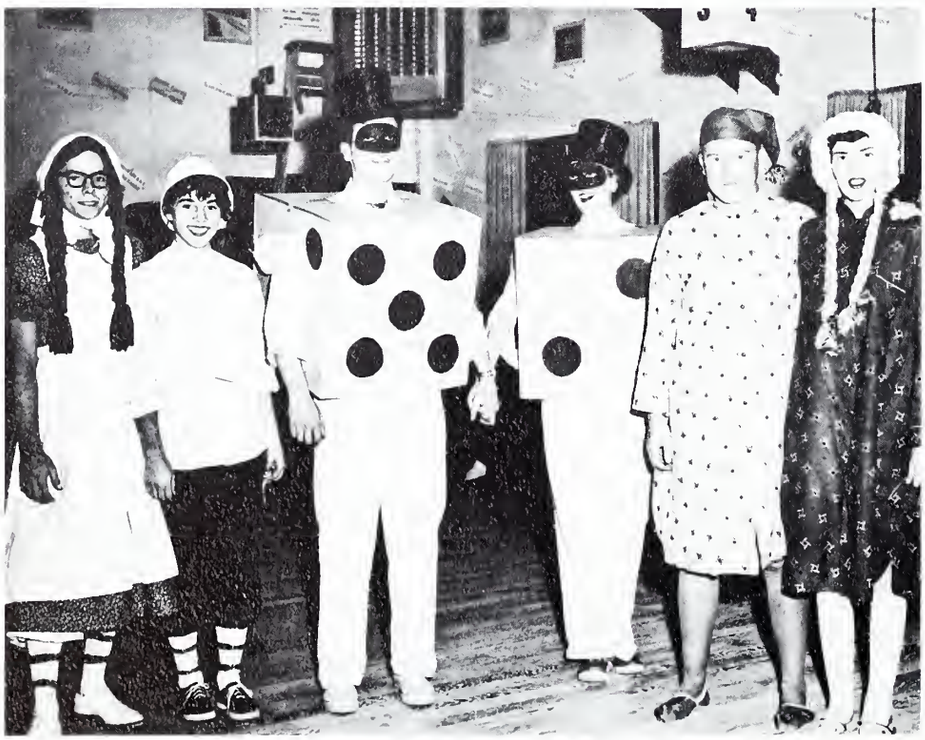

BEFORE . . . . . DURING . . . . . AFTER.

The

Alpha Delta Gamma

Fraternity

of

Regis College

request

the honor of

your presence

at the

Tenth Annual

Coronation Ball

on

December Seventh

Nineteen Hundred and Fifty-Five

Money changer in the temple.

The large crowd went wild when the Queen of Regis was announced to be . . . .

. . . Miss Sue Riddle, a sophomore from Loretto Heights. Sue was president of the sophomore class, and hails from Lawton, Oklahoma. She is indeed one of our most beautiful and charming visitors from the south. She succeeds Miss Mickey Schafer.

The Queen and her court—Mary O'Brien, Diane Dietrich, Queen Sue Riddle, Lee Bruns, Lucille Ash.

Before the drinking ordinances.

"It's three o'clock in the morning . . . . ."

SPORTS

ATHLETIC BOARD

John Flanagan — Athletic Director

Serving as Athletic Director and baseball coach, Mr. Flanagan deserves recognition for his unceasing efforts to expand the college sports program.

Fr. Fred Daly, S.J. — Intramural Director

Father Daly has given the College a complete and an active program of student participation in intramurals.

Fr. William Faherty, S.J. — Tennis and Skiing

Moderator Fr. Faherty has been one of the mainstays on the Athletic Board for the past few years. He has done a very commendable job as Coach of tennis and moderator of Varsity Skiing.

John Coyne — NAIA Representative

Mr. Coyne is the senior member of the Athletic Board. He very skillfully handles all tournament information for Regis.

COACH HARVEY MOORE

Three years ago Harvey Moore arrived at Regis to coach basketball and has given us three top-notch teams. We hope to see the good work continue and reflect the qualities of this man.

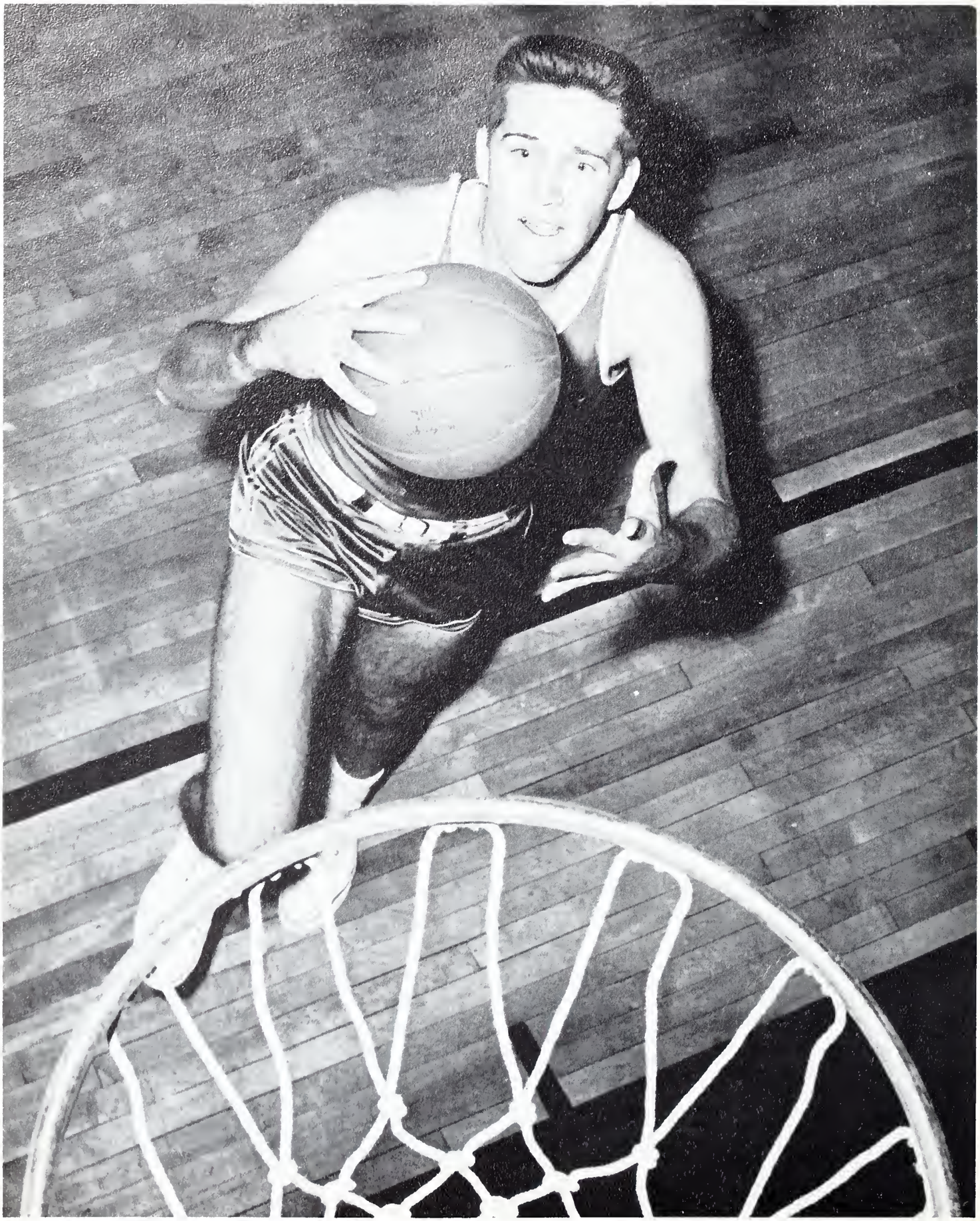

MICKEY "STICKS" SHANNON

"Sticks" holds every one of the scoring records at Regis College. He is without a doubt one of the all time greats that Regis has ever had. The loss of Shannon leaves a question mark as to next year's club. He leaves a tremendous record and a host of friends behind him at Regis.

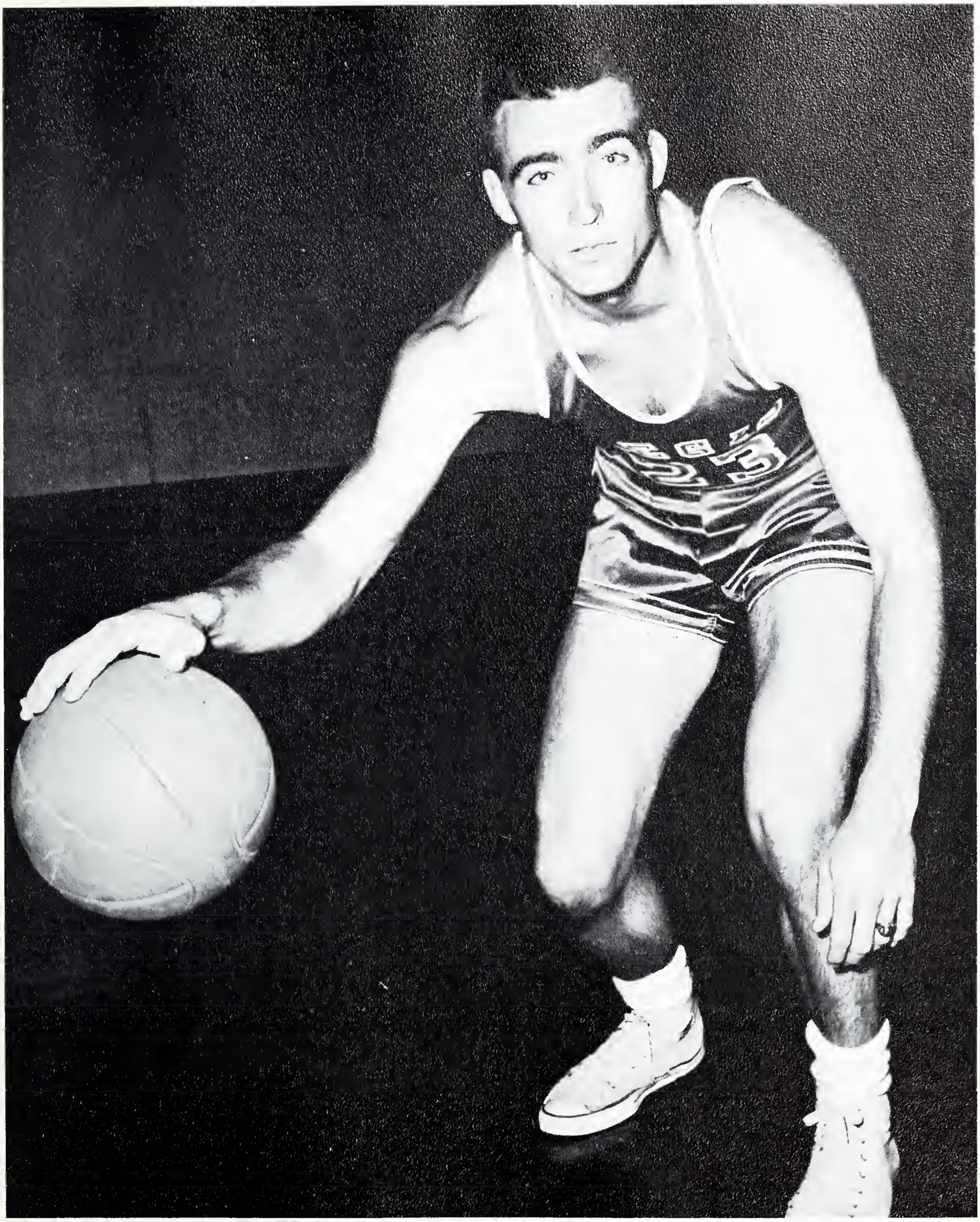

GIL "SKIP" CAVINS

Skip has been one of the mainstays of the Regis club for three years; the loss of him along with Shannon will leave the team in dire straits for next year.

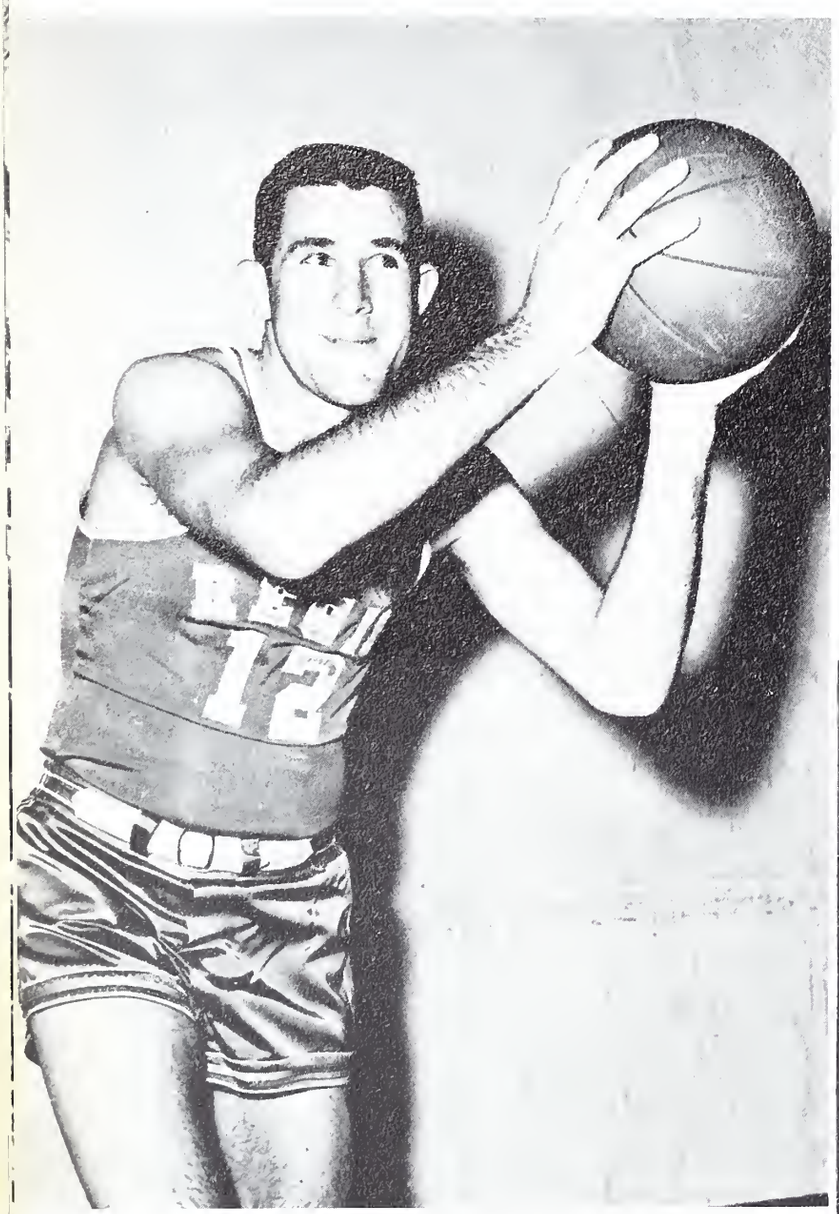

ALLAN "HORSE" HOWER
6'3" — 190 — 20 — Junior

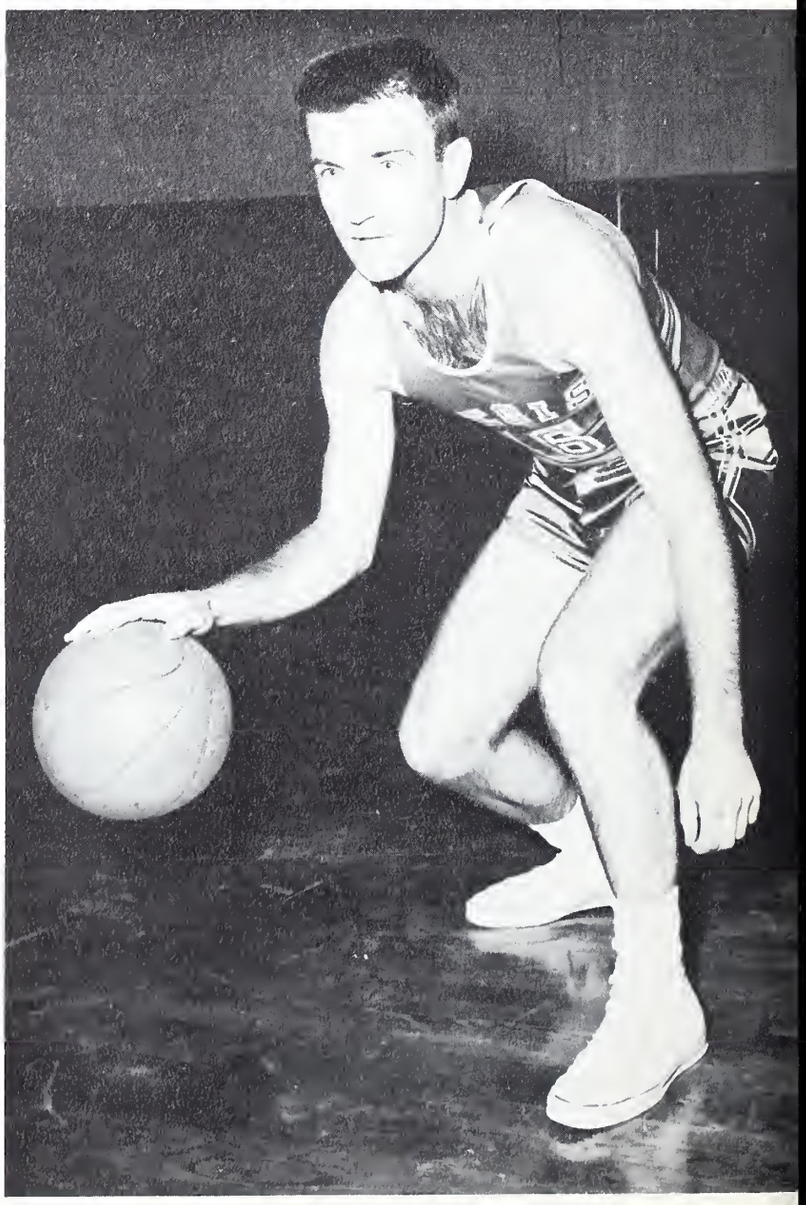

TOM "HOOGIE" HOOGERWERF
6'0" — 170 — 20 — Junior

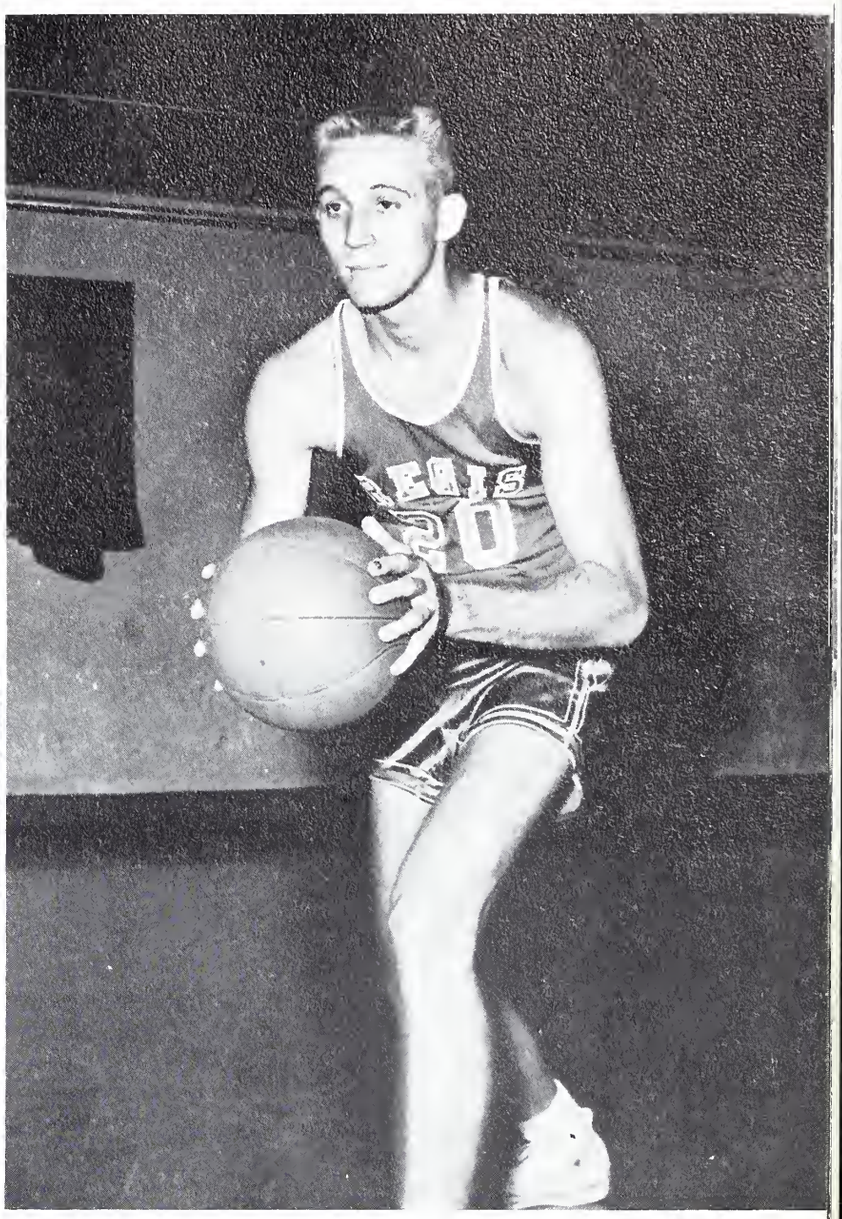

DICK "SPIDER" ECKHARD
6'2" — 170 — 20 — Junior

JOHN "REBEL" GATENS
6'0" — 165 — 19 — Sophomore

TED "SERM" SERMONET
6'4" — 215 — 19 — Sophomore

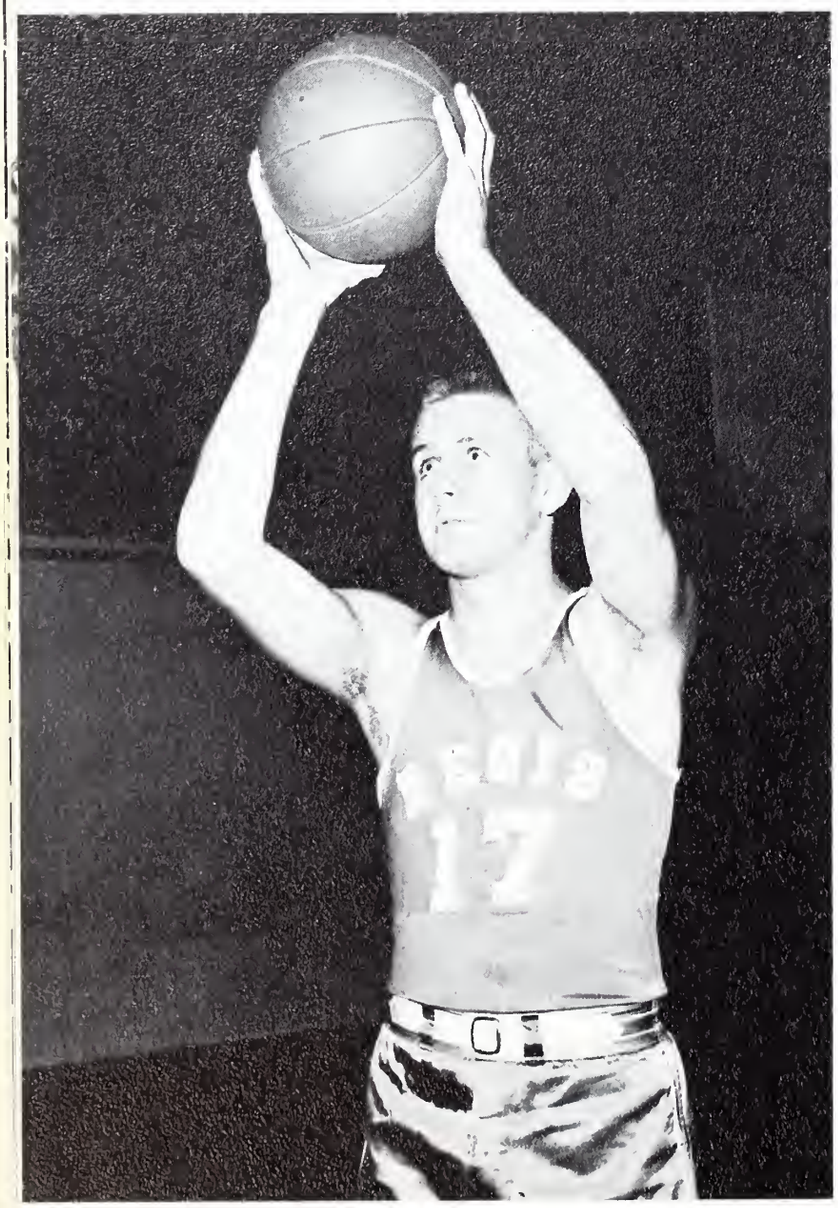

BILL BOLLWERK
6'2" — 185 — 19 — Sophomore

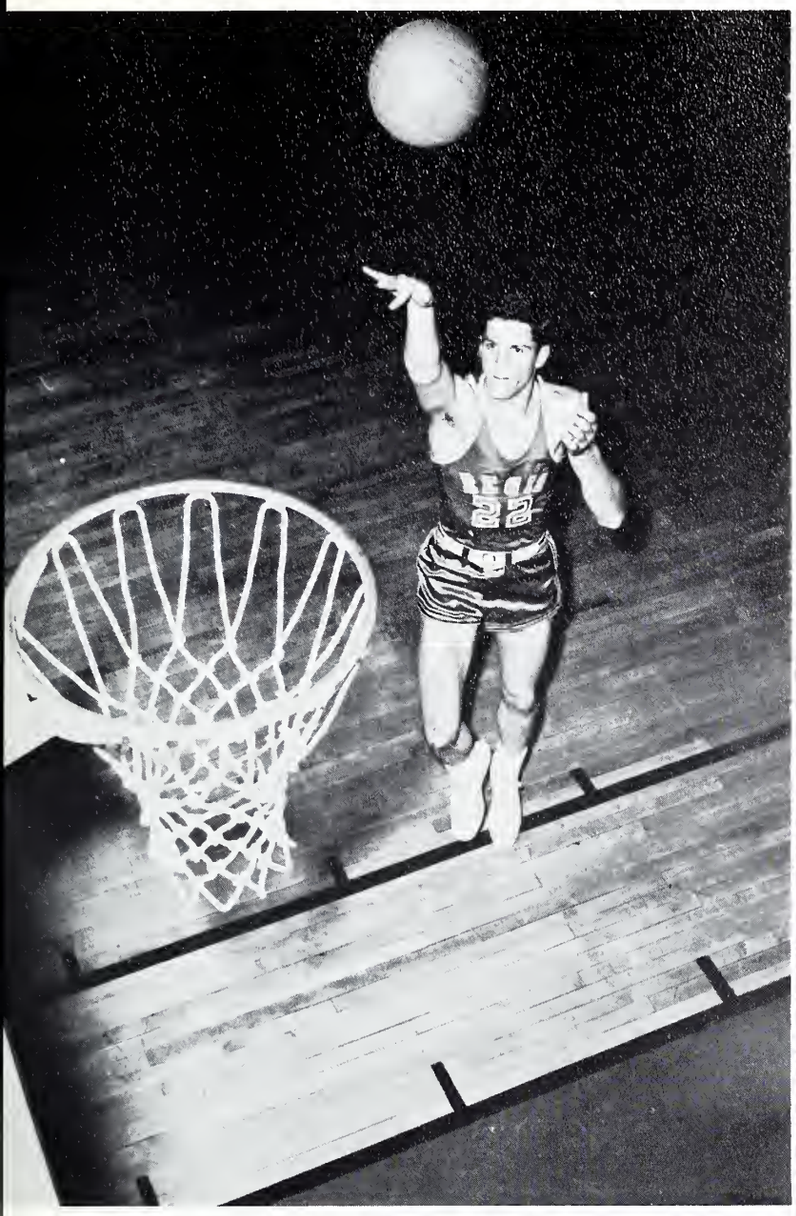

TONY RENDULICH
6'4" — 195 — 23 — Junior

TERRY SHEEHY
6'3" — 190 — 18 — Frosh

JOHN KIRCHNER
6'5" — 175 — Junior

FRED MEYSTEDT
6'1" — 170 — Freshman

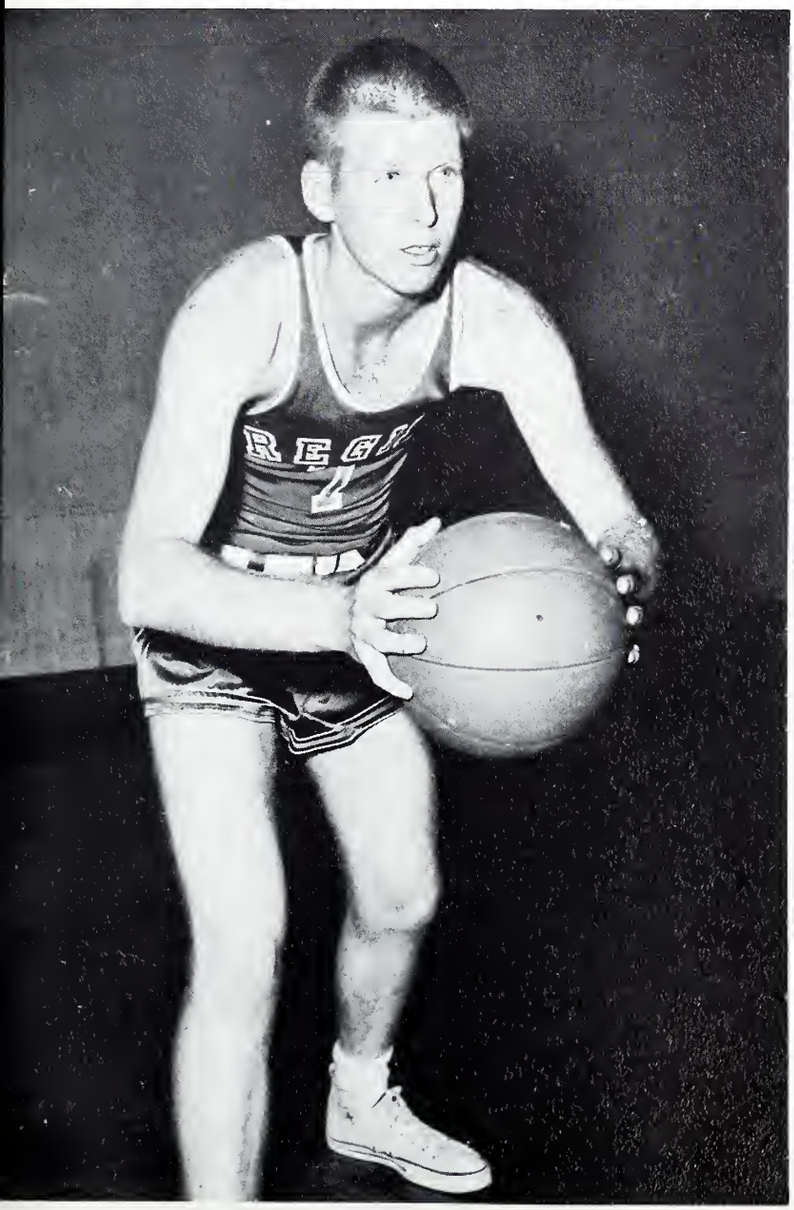

JIM BUTLER
6'5" — 175 — Freshman

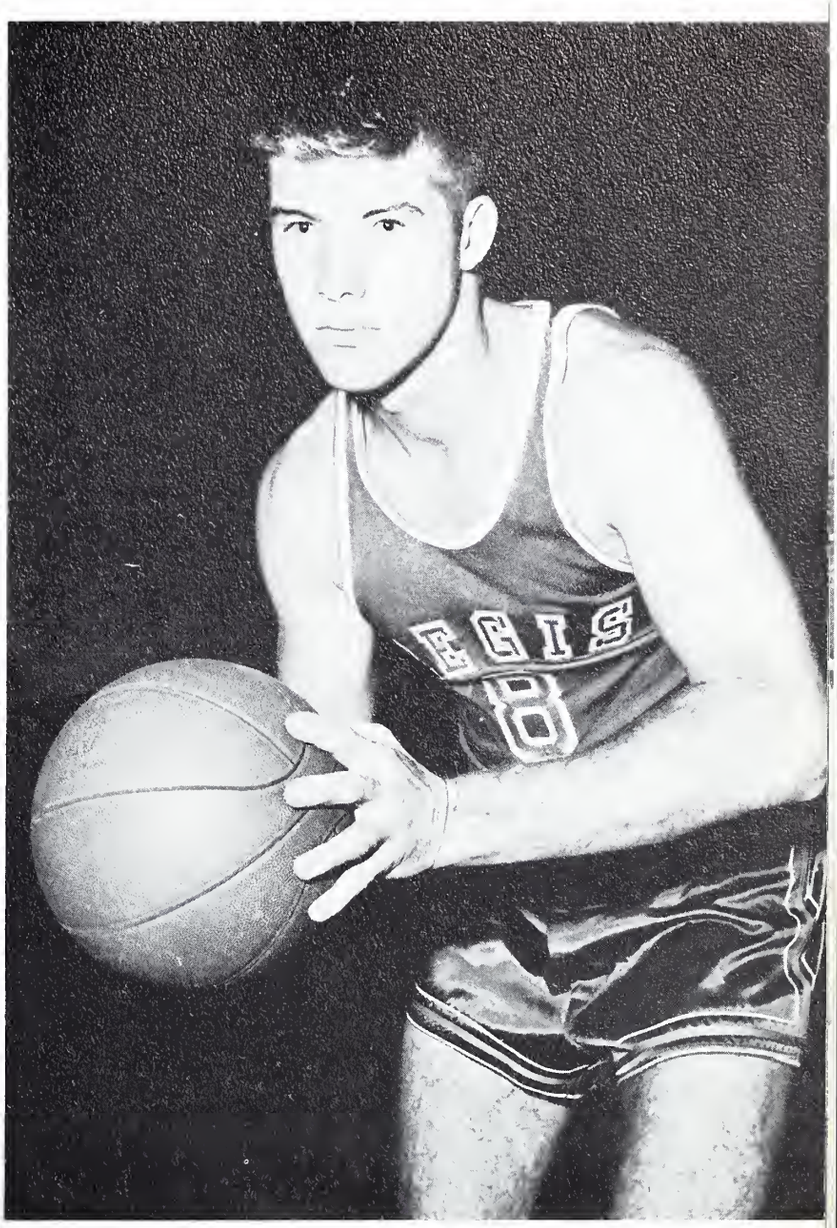

DON STEIN
5'11" — 170 — Freshman

WAYNE STREET
6'8" — 245 — Sophomore

IVAN JOFFER
6'8" — 215 — Sophomore

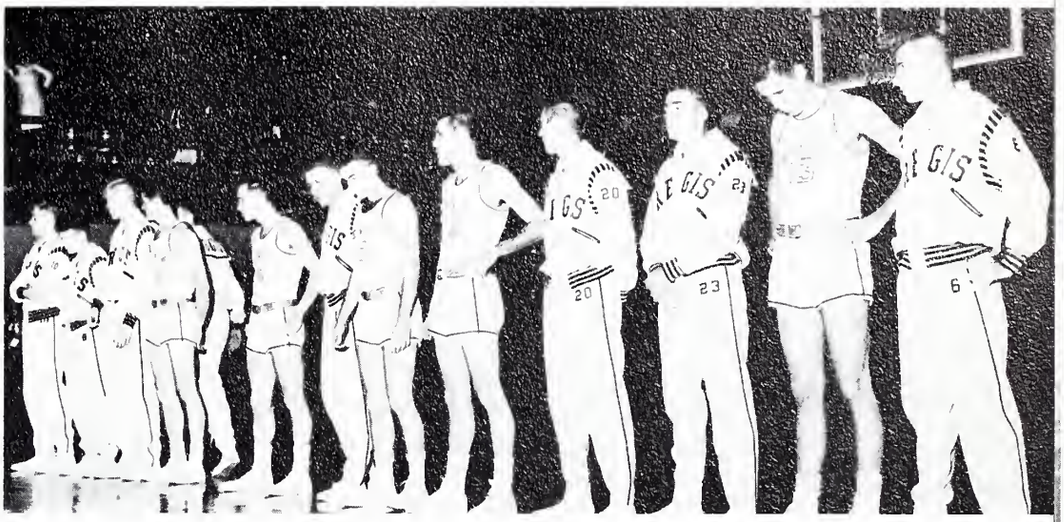

Left to right: Terry Sheehy, Don Stein, Jim Butler, Tony Rendulich, John Gatens, Bill Bollwerk, Tom Hoogerwerf, Allan Hower, Dick Eckhard, Mick Shannon, Fred Meystedt.

Back row: Tony Rendulich, Terry Sheehy, John Kirchner, Mick Shannon, Jim Butler, Ted Sermonet, Coach Harvey Moore.
Front row: John Gatens, Gil Cavens, Dick Eckhard, Allan Hower, Bill Bollwerk, Tom Hoogerwerf.

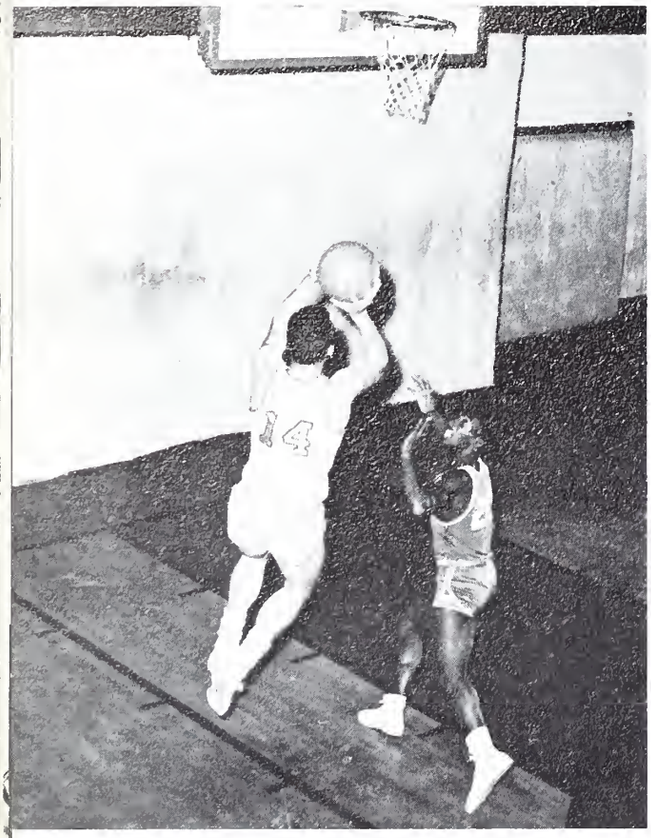

Get down, man!

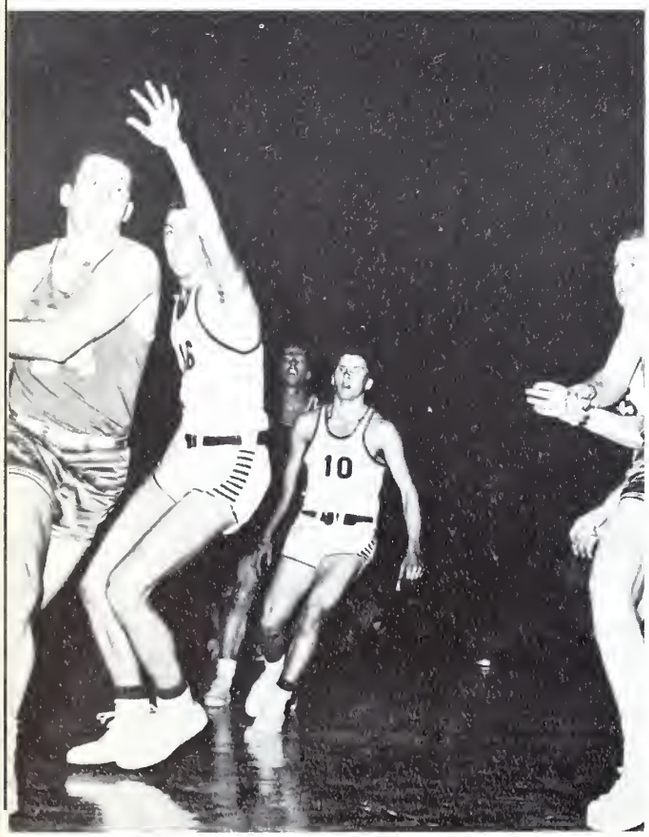

My girl's up there.

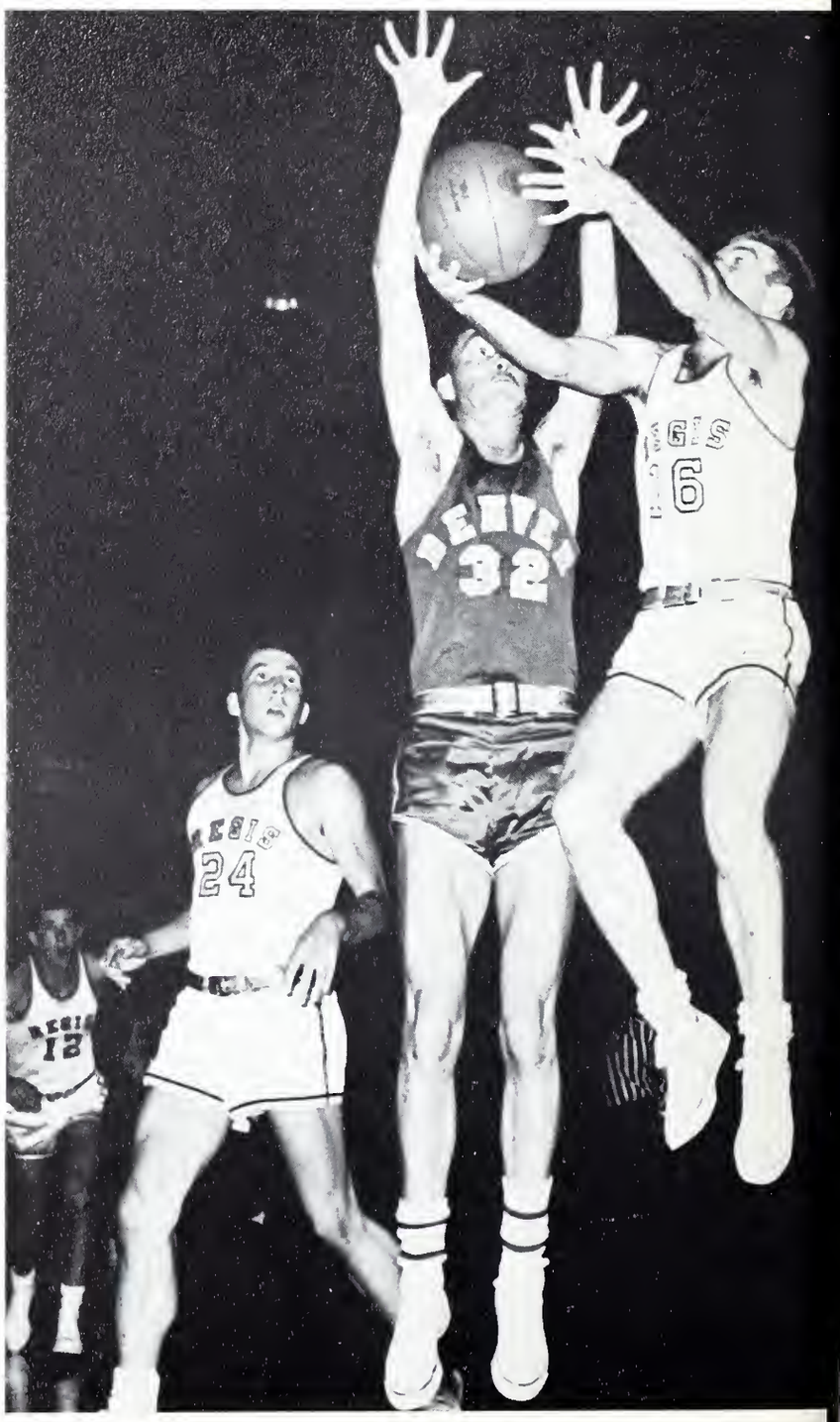

I can't jump much higher!

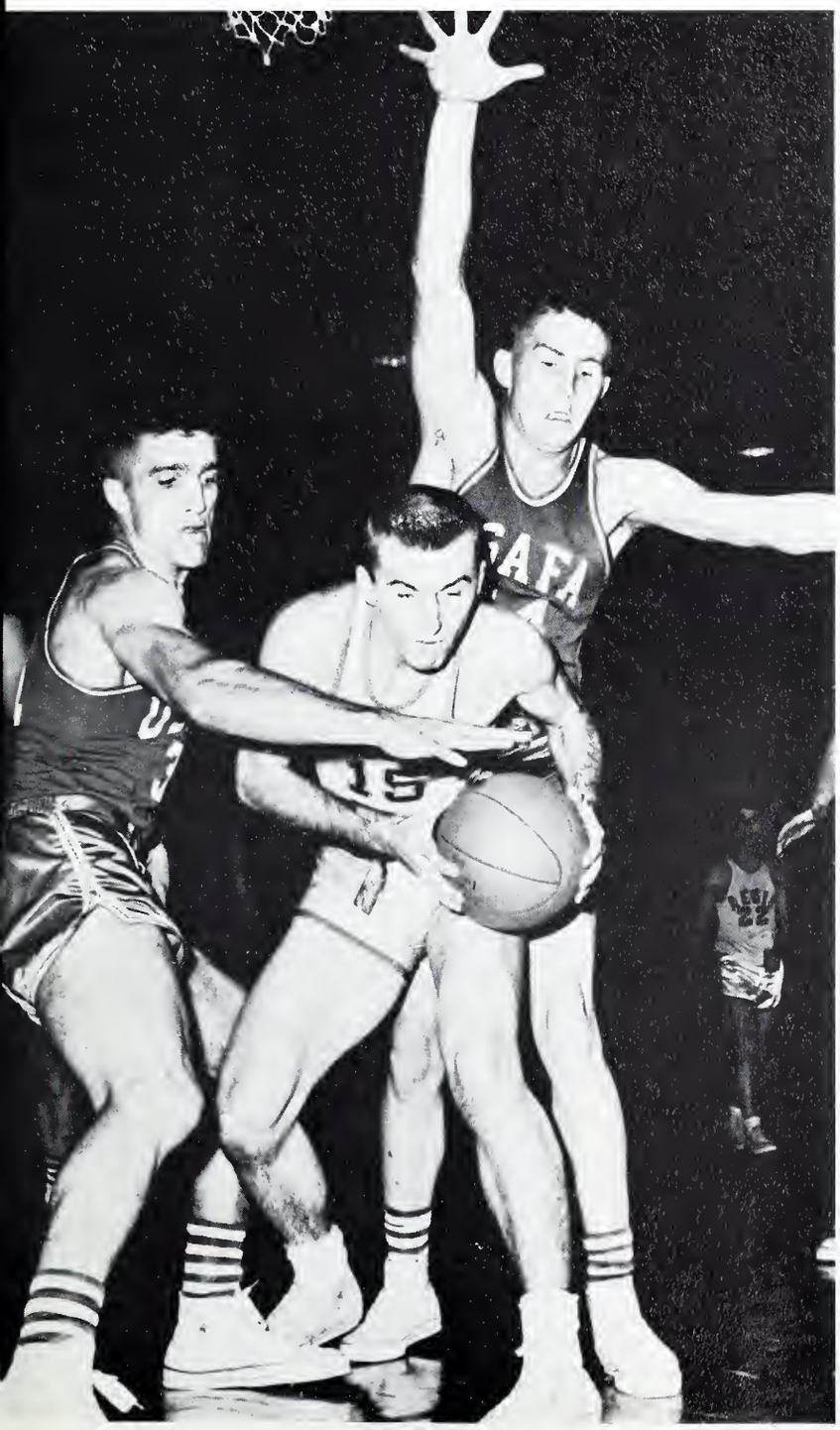

Fred Meystedt in action in the first Air Force Academy game. Regis 69, AFA 77.

Tom Hoogerwerf drives in. Regis 98, Westminster 63.

Shannon tries for a tip off with Bill McFaddin of Loyola.

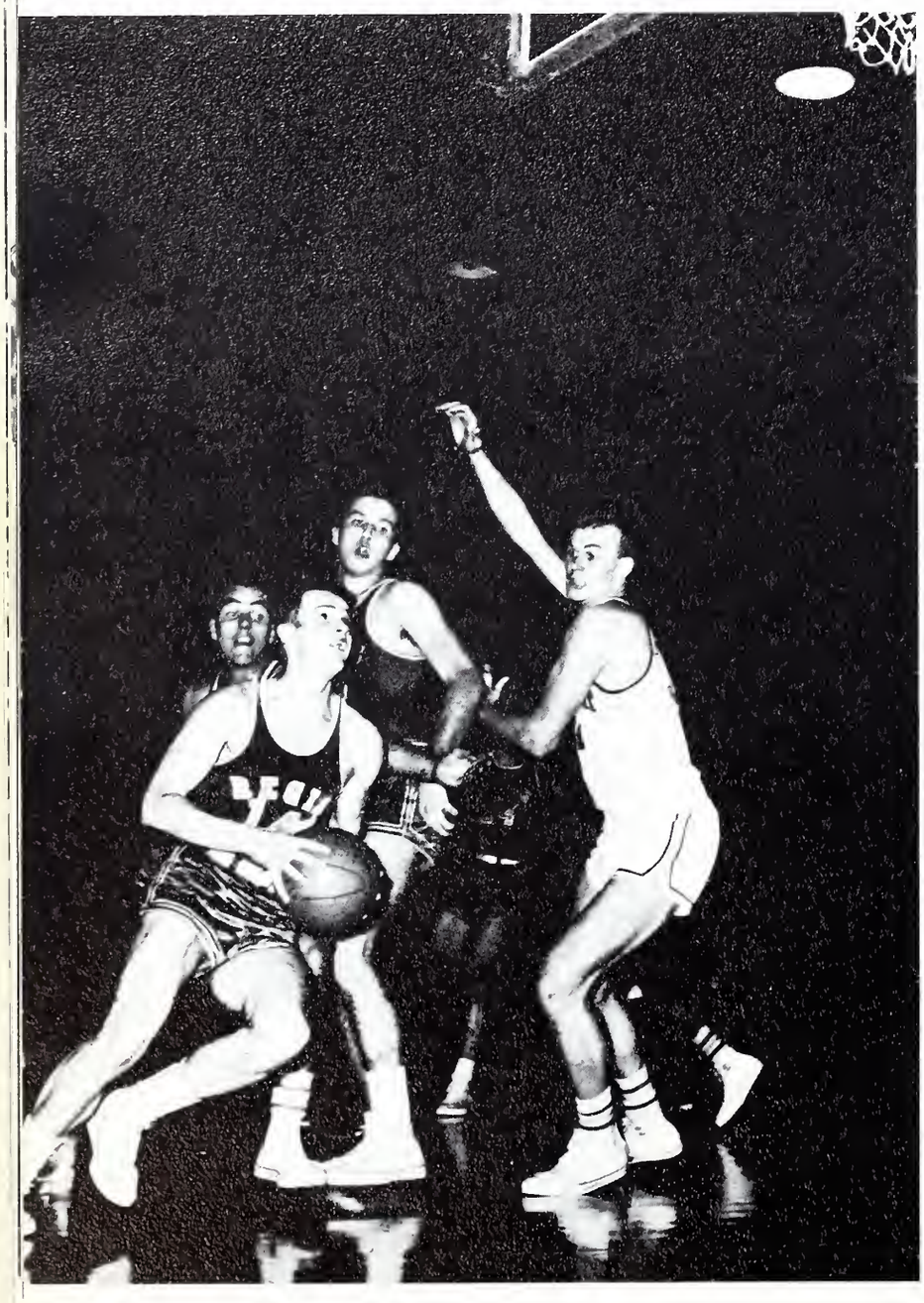

Johnny Gatens goes for a layup against Denver University. Regis 55, DU 57.

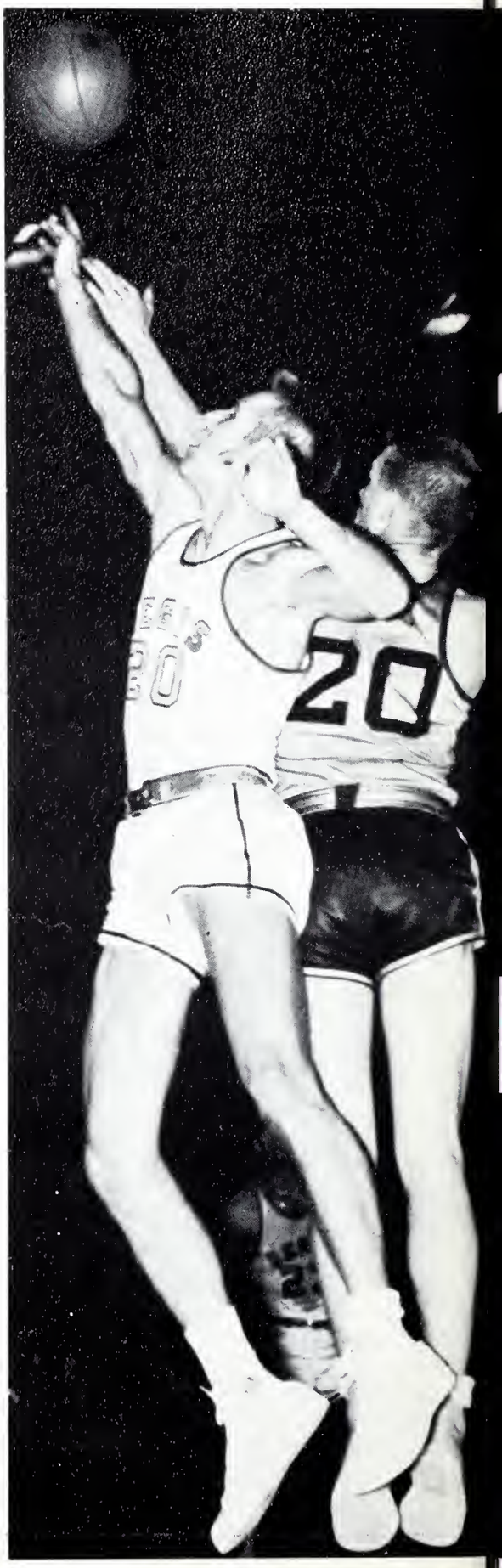

The leather orb escapes the clutching hands.

"You might as well go back to your coal pit."

"I'll bet I get caught."

"It's over there some place."

"Thanks, but I can do this thing myself."

The Line Up.

Tony Rendulich goes high for a rebound.

Johnny Gatens shoots against Loyola.

Shannon fires as Powell guards in the DU game.

Sermonet shoots for two.

The Rangers in action against Westminster.

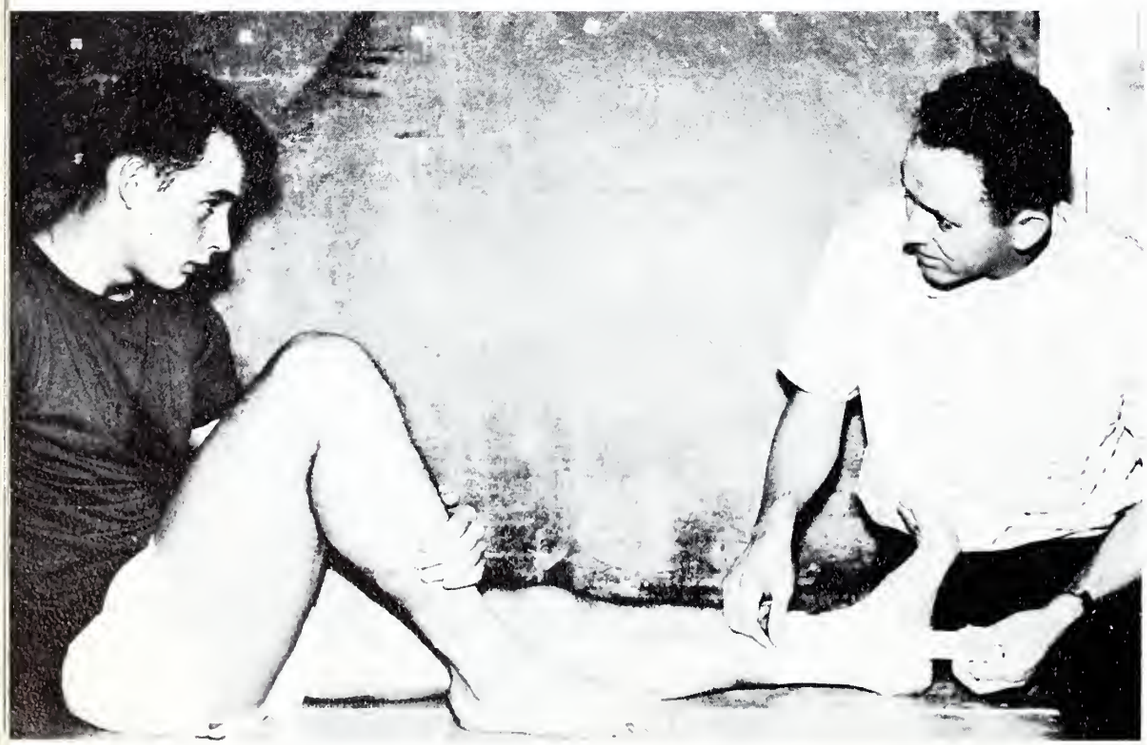

Dadgumit!

Dick Eckhard waits to rebound.

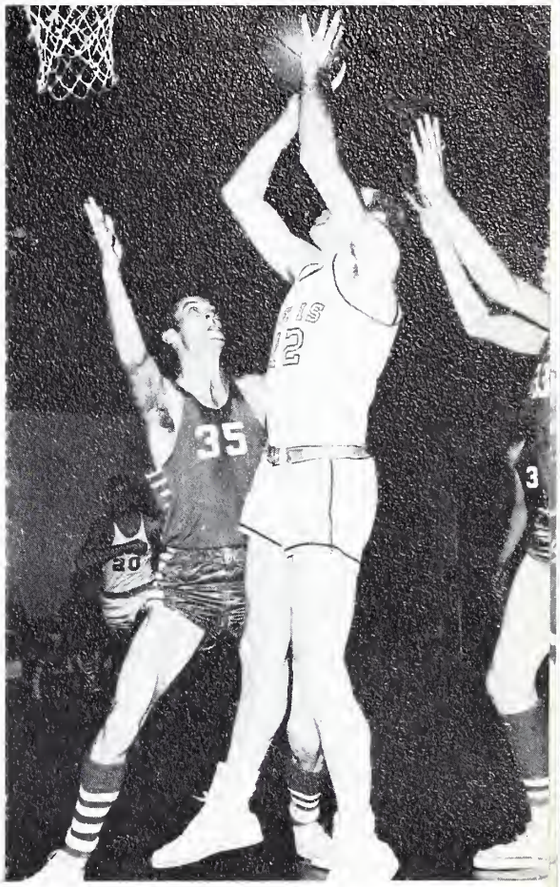

Hower pushes in two against Adams State.

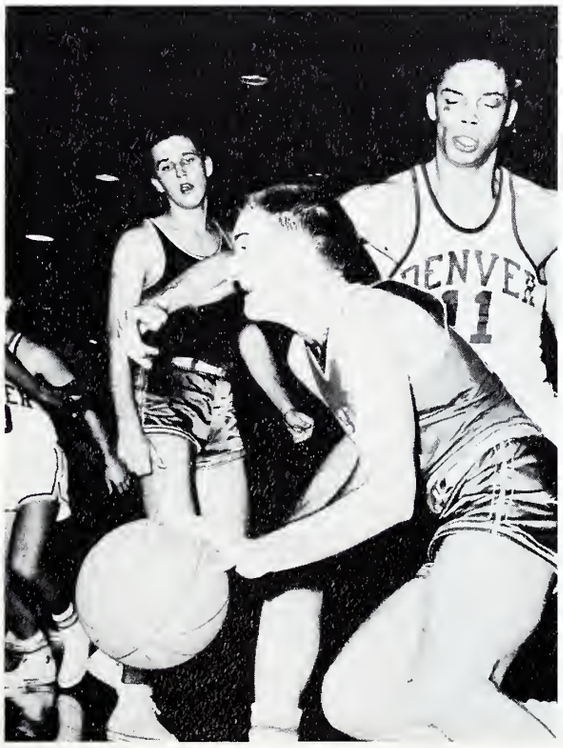

Hoogerwerf drives past Powell of DU.

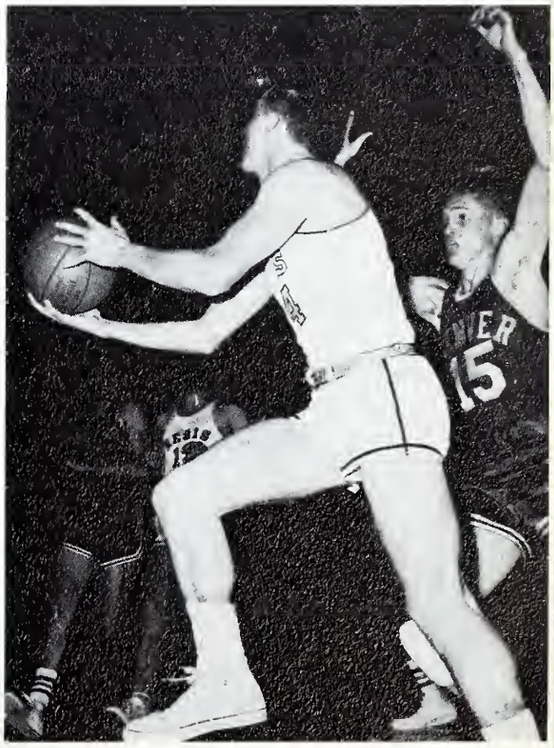

Shannon goes for another against DU.

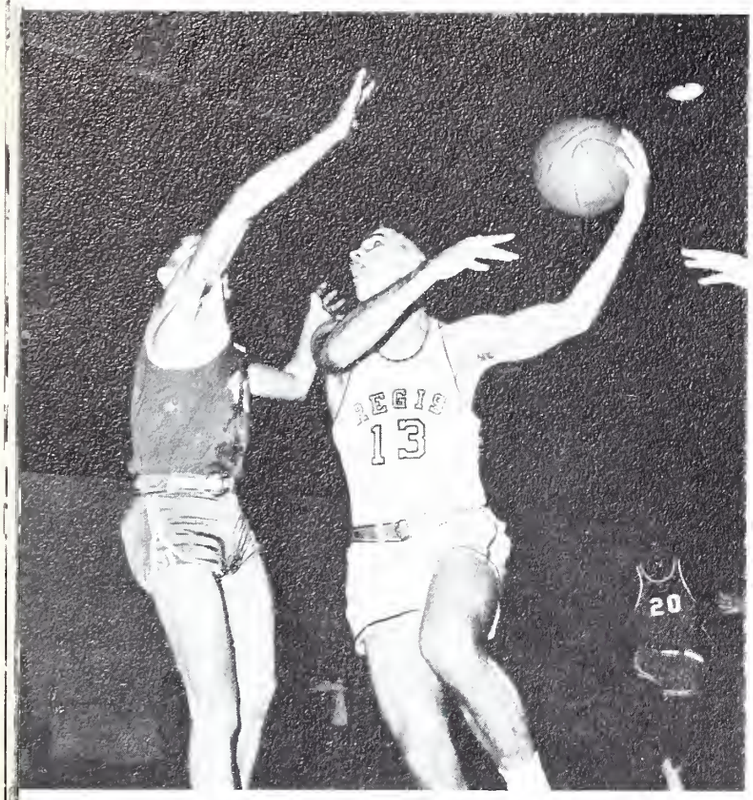

Shannon hooks for two.

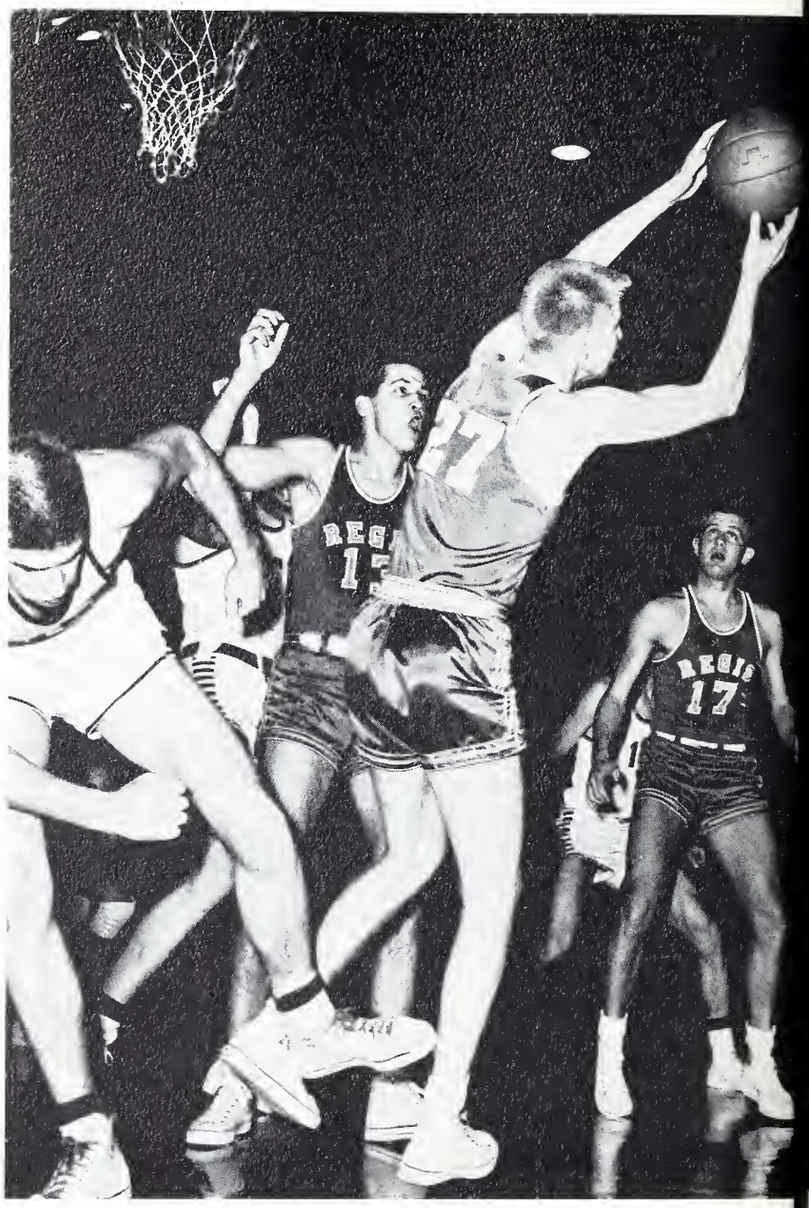

Butler rebounds.

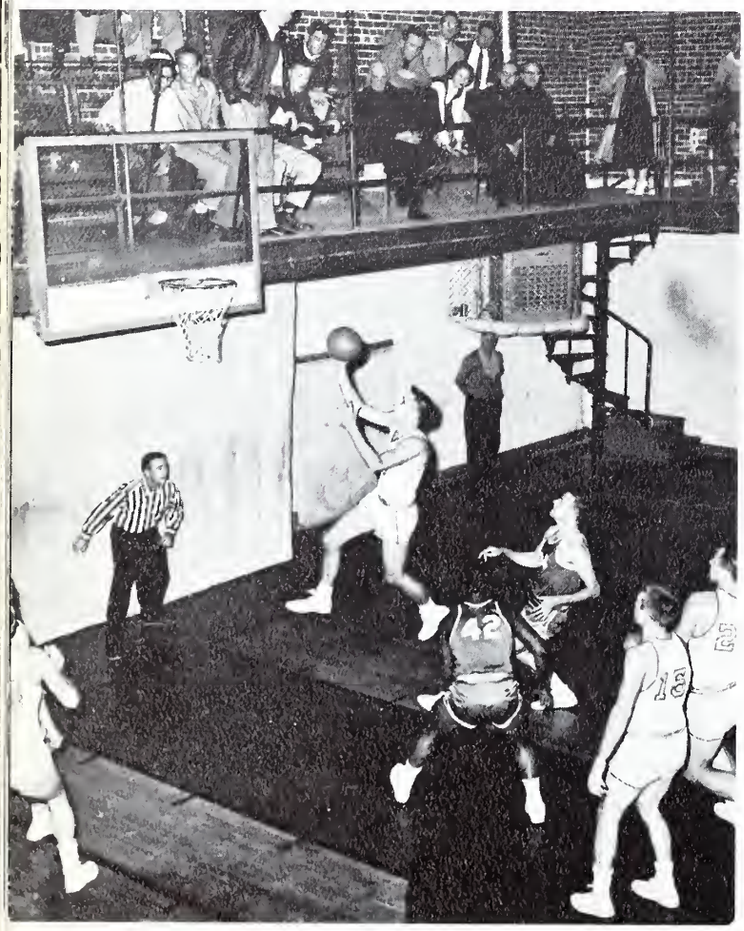

Shannon drives in for a layup.

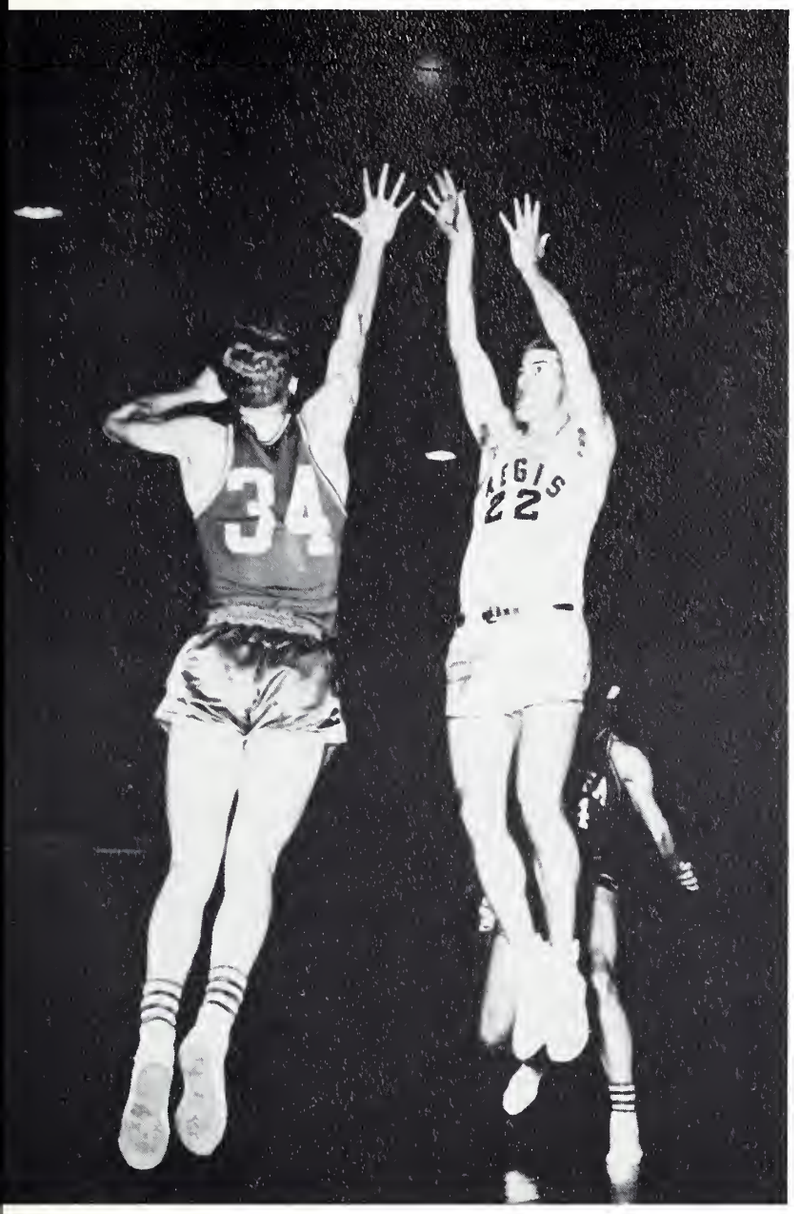

Don Stein attempts to block a shot in an Air Force Academy-Regis game.

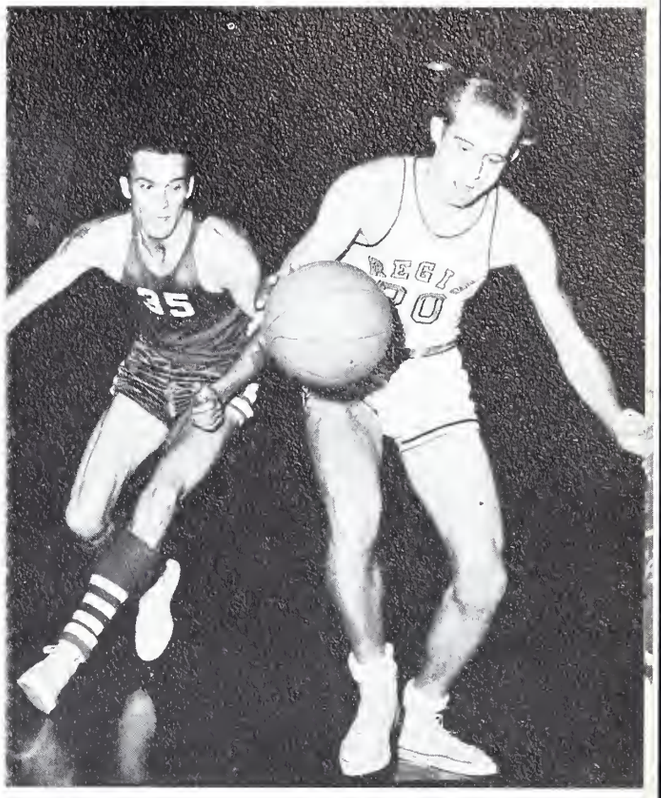

Dick Eckhard in action against Adams State.

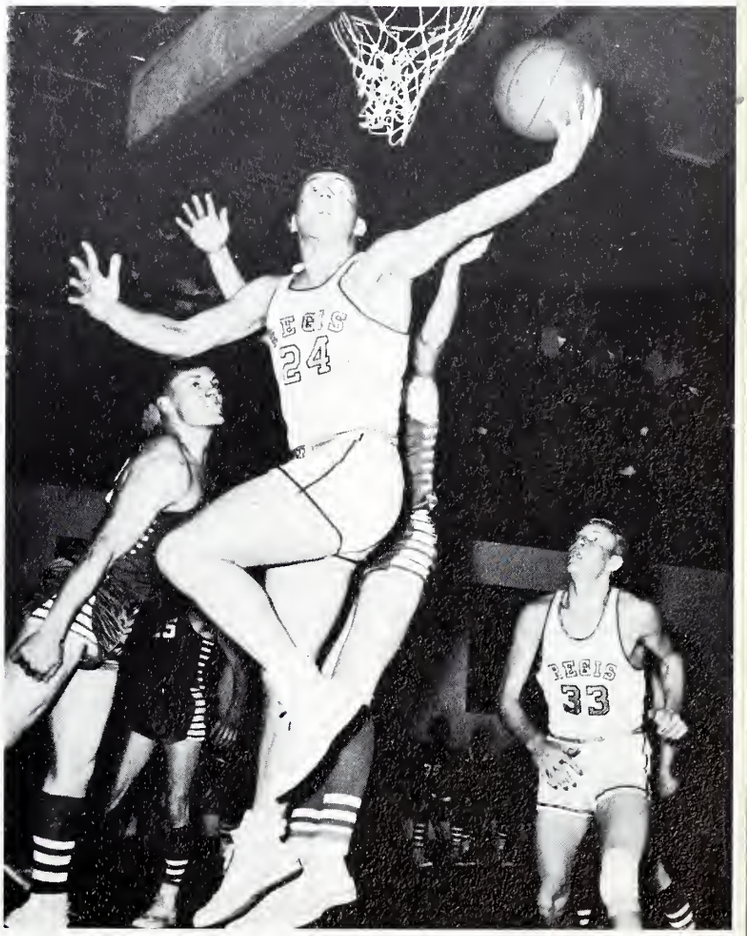

Sermonet hits two in the Adams State.

Shannon goes for another two points.

TEAM ROSTER

NAME	AGE	HT.	WT.	YEAR	POS.	HOME
Shannon, Mick	21	6'6"	200	Sr.	C.	Cape Girardeau, Mo.
Cavins, Gil	21	6'4"	190	Sr.	G.	Rock Island, Ill.
Hoogerwerf, Tom	20	6'3"	185	Jr.	G.	Rock Island, Ill.
Hower, Allan	20	6'3"	200	Jr.	F.	Littleton, Colo.
Gatens, John	19	5'11"	180	Sp.	G.	Charleston, W. Va.
Sermonet, Ted	19	6'5"	215	Sp.	F.	Milwaukee, Wis.
Bollwerk, Bill	19	6'2"	185	Sp.	F.	St. Louis, Mo.
Eckhard, Dick	20	6'2"	180	Jr.	F.	St. Louis, Mo.
Rendulich, Tony	23	6'5"	185	Jr.	F.	Rillton, Pa.
Butler, Jim	18	6'5"	180	Fr.	F.	Chicago, Ill.
Sheehy, Terry	18	6'4"	180	Fr.	F.	Garden City, Kans.
Kirchner, John	19	6'5"	170	Jr.	F.	Kansas City, Mo.

Tom Regan, Manager — Garden City, Kans.

RANGER'S RECORD FOR '55-'56

RANGERS	55	Denver University	57
RANGERS	85	Southwestern Kansas	74
RANGERS	87	Adams State	70
RANGERS	80	Loyola U. of L. A.	68
RANGERS	84	Colorado Mines	72
RANGERS	111	St. Michaels	87
RANGERS	71	Gustavus Adolphus	83
RANGERS	64	Creighton University	71
RANGERS	75	Western State	70
RANGERS	73	Western State	68
RANGERS	78	Colorado Mines	45
RANGERS	88	Adams State	65
RANGERS	88	Gonzaga University	83
RANGERS	78	Portland University	86
RANGERS	89	Portland University	99
RANGERS	68	Denver University	78
RANGERS	69	St. Ambrose	51
RANGERS	80	Nebraska Wesleyan	71
RANGERS	84	Murray State	86
RANGERS	95	Kentucky Wesleyan	103
RANGERS	75	Evansville	94
RANGERS	44	Washington University	66
RANGERS	98	Westminster College	63
RANGERS	98	Westminster College	68
RANGERS	84	Seattle University	87
RANGERS	114	Colorado Mines	81
RANGERS	87	Eastern New Mexico	87
	2190	TOTALS FOR SEASON	2054

SKIING

Fr. Faherty and part of the ski team — Tim Harrington, Joe Dunn, Ron Marold, Leo Cremins, and Dennis Herrick.

"There I was at 10,000 feet without a tow . . . ."

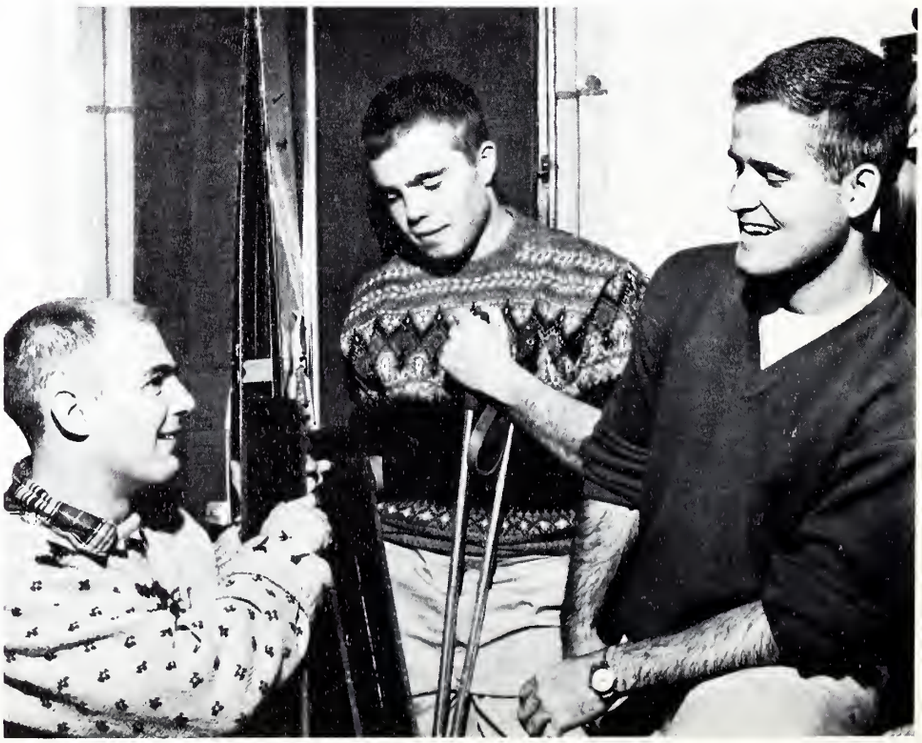

Ski country.

It's easier on skis.

Cheerleaders — 1955-'56

FEATURE

GRADUATION

CLASS OF '56

Rev. Richard Ryan presents an honorary degree to the widely known author, Mr. William Barrett.

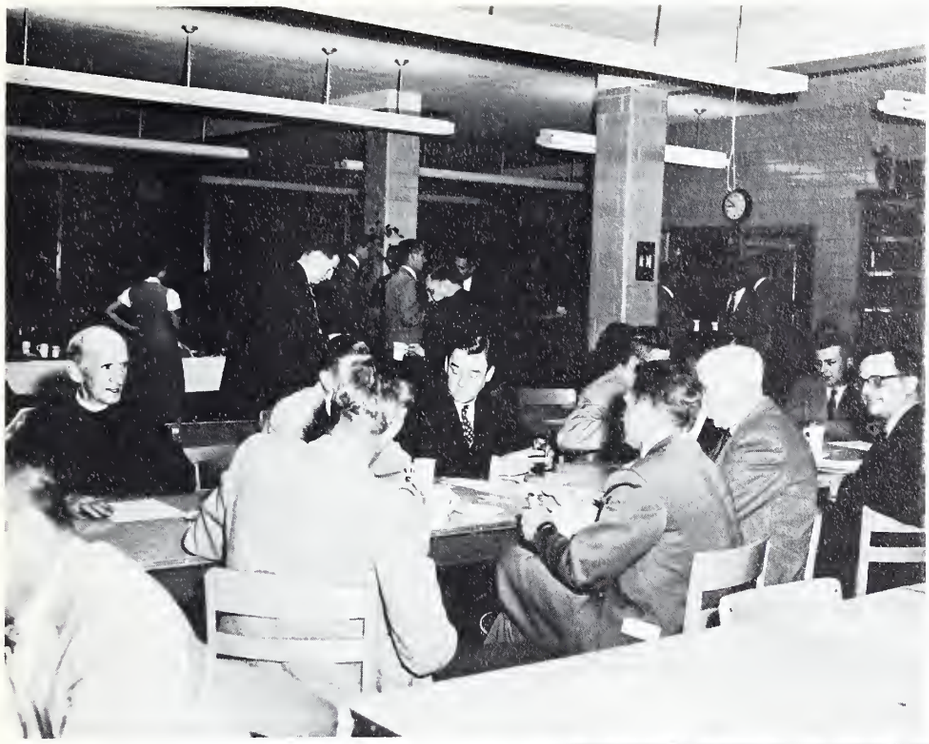

Small business clinic held at Regis.

Jesuit graduates and students attend breakfast at Ignatian celebration.

Ray Dillon, Father Kelly and Jim Fattor plan the annual bazaar.

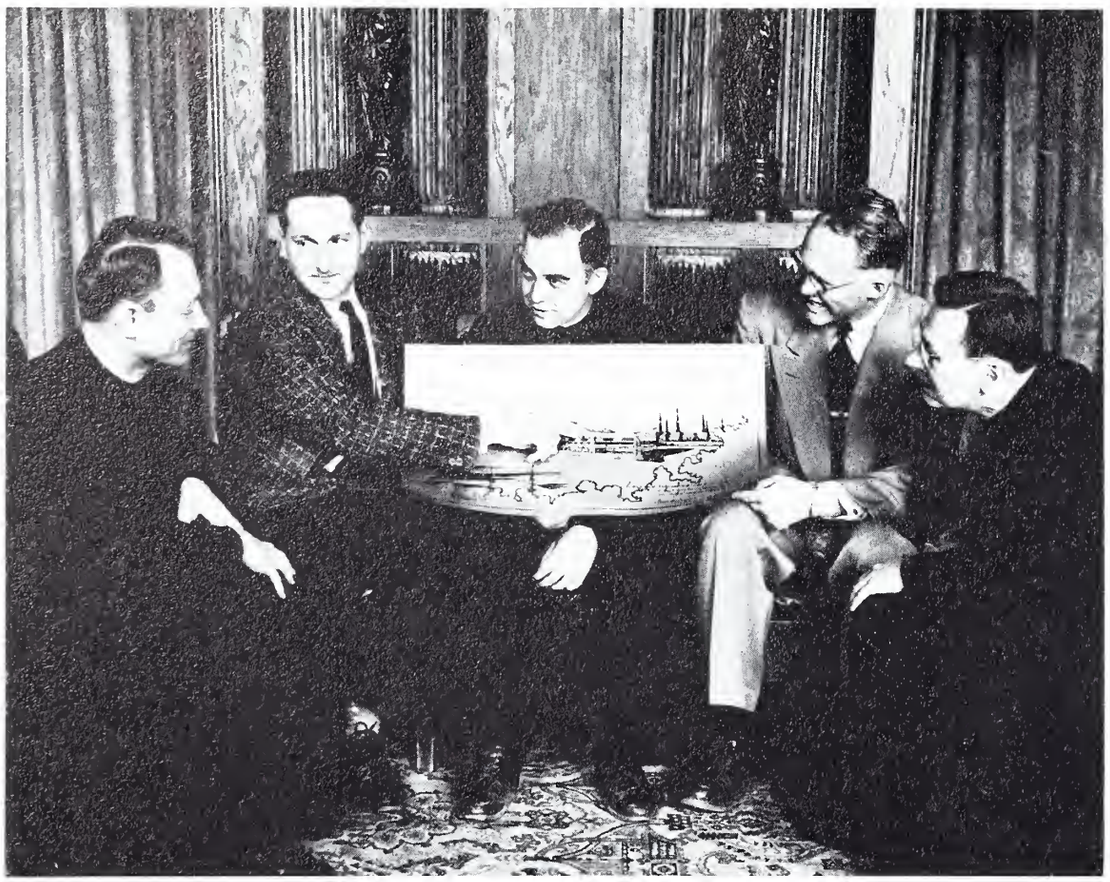

These men plan for the future, Fr. Steiner, Mr. Hoene, Fr. Daly, Mr. Cogne, and Fr. Bonnet.

Father Richard Ryan, Father James Naughton, and Father Louis G. Mattione

"Last night I dreamt . . . . . .

"The pause that refreshes"

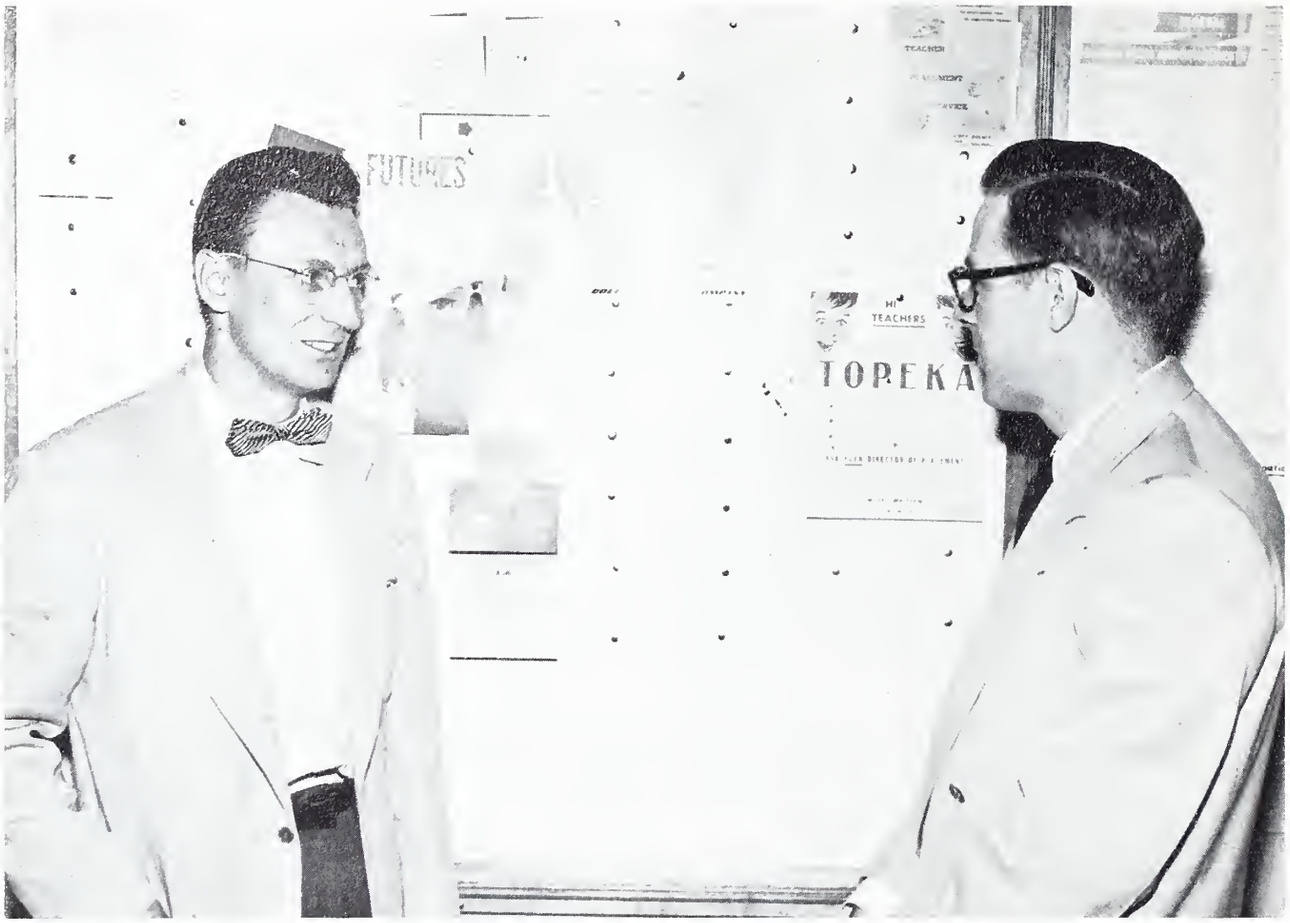

San Quentin has an excellent opening for a bright young man.

The beginning of the end

Las Vegas

Double Trouble

Spirit

Auto accessories — Washing — Lubrication

Pick up and delivery service

ASHKER'S

Phillips 66

SERVICE

4990 Lowell Blvd. GL. 5-7529

DENVER, COLORADO

Joseph R. Ashker, Prop.

Regis checks cashed FREE!

Compliments

North Denver Alignment

4369 Stuart

Denver, Colorado

GL. 5-6118

CHARLES GERSBACH

SILK IMPORTER

FRANCE ITALY

SWITZERLAND

105 W. 40th St. New York, N.Y.

Congratulations

Charles A. Dimit

724 Colorado Bldg.

DENVER, COLO.

Compliments

Colorado Lace Cleaning

4100 Federal Blvd.

Gr. 7-4616

BLALACK'S

STANDARD RED CROWN

STANDARD SERVICE

44th and Tennyson

GR. 7-9908

TENNYSON

DINETTE

"Good coffee is

our

hobby"

3955 Tennyson

GR. 7-9842

WELCOME to HOWDY'S

Pizza Pies

10 Varieties

4994 Lowell Blvd.

"Carry out service"

GR 7-9874

COMPLIMENTS OF

The Laundry Chute

3901 Tennyson

Compliments of

The LOWELL Pharmacy

4901 Lowell Blvd.

GR. 7-1108

Compliments

of

CHARLES A. DIMIT

724 Colorado Bldg.

DENVER, COLO.

Best Wishes to

The Faculty and Students of

Regis College

HOTEL YUCCA

RATON, N. M.

FRANK & ANNA McCULLOCH

TULEY

DRUG STORE

4040 W. 50th

GR. 7-0027

Compliments

of

R&C WHOLESALE CO.

TUX RENTALS

Every tuxedo spotlessly cleaned, freshly pressed

after each wearing

SKYLINE

CLEANERS, INC.

4896 Lowell Blvd. Ge. 3-1369

Across from Regis

FEHR'S FLOWERS

In Cavaleri's Mart

1948 W. 48th at Tejon

SMARTLY STYLED CORSAGES

GR 7-2367

MULKINS GARAGE

Complete Auto Repair

4949 Lowell **GR. 7-9854**

COMPLIMENTS

OF

ELDER CONSTRUCTION CO.

Denver 23, Colorado

Pe. 3-8930

LOG CABIN

3109 Federal Blvd.

ALWAYS a FRIEND of Regis

Serving the Best in Food and Drinks

LOG CABIN

Hours: 7 A.M. to 2 A.M. Daily

8 A.M. to 8 P.M. Sundays

GLendale 5-9846

MR. & MRS. L. C. DOLLAHAN
1839 W. ESTES
CHICAGO, ILL.

MR. W. J. MURPHY, SR.
808 WEST 8TH STREET
STERLING, ILL.

PATRICIA MURPHY DILLENBECK
1725 LOCUST ST.
STERLING, ILL.

MR. & MRS. F.E. DOBBS
690 SO. PENN ST.
DENVER, COLORADO

J. DE LISIO
1110 SO. SIXTH
RATON, N.M.

G. ERRAMOUSPE
108 SECOND ST.
ROCK SPRINGS, WYO.

MRS. M. YACOBELLIS
217 ELDERT ST.
BROOKLYN, N.Y.

MR. & MRS. J. COSTELLO
519 WEST 44TH PLACE
CHICAGO, ILL.

MR. & MRS. L. M. WOODWARD
325 KRAMERIA
DENVER, COLO.

V. M. CONNOR
927 MONROE AVE.
RIVER FOREST, ILL.

R. A. WICK
7022 W. NORTH AVE.
WAUWATOSA, WIS.

MR. & MRS. J. FASSLER
P.O. BOX 182
CANON CITY, COLO.

MR. & MRS. N. T. BROWN
644 PARK
THERMOPOLIS, WYO.

H. L. CREMINS
7311 PERSHING
SAINT LOUIS, MO.

J. S. JENSEN
2113 POTOMAC DRIVE
TOPEKA, KANS.

NICK D'AMORE
1164 EMPORIA ST.
AURORA, COLO.

MR. & MRS. W. A. PINGPANK
2 NO. CRANE RD.
MOUNTAIN LAKES, N.J.

MR. & MRS. M. A. MARTINEZ, SR.
1601 JAY ST.
SANTE FE, N.M.

A FRIEND

L. J. MAROLD
28 ELM AVE. BROADMOOR
COLORADO SPRINGS, COLO.

C. J. MURPHY
1017 W. HILL ST.
OKLAHOMA CITY, OKLA.

MR. & MRS. W. J. McDONOUGH
9421 SO. WINCHESTER AVE.
CHICAGO, ILL.

M. R. MENDEZ
BOX 702
RIO PIEDRAS, PUERTO RICO

MR. & MRS. J. J. BLATNIK
625 COOK
DENVER, COLO.

MRS. B. HIRCKE
205 NO. WALNUT
PINCKNEYVILLE, ILL.

S. W. O'NEAL
7167 WASHINGTON
UNIVERSITY CITY, MO.

W. C. RUOFF
6075 CABANNE PL.
SAINT LOUIS, MO.

D. A. De Rochie
1005 Lynch Pl. N.W.
Albuquerque, N.M.

W. O. Cozzi
1656 N. Oak Park Ave.
Chicago, Ill.

Dr. & Mrs. E. A. McKenna
1125 Superior St.
Antigo, Wis.

Dr. & Mrs. S. P. Newman
1575 Kipling St.
Lakewood, Colo.

W. F. Ryan
1781 West 3rd Ave.
Durango, Colo.

Mrs. G. L. Minogue
6005 Knox Ave. So.
Minneapolis, Minn.

A. W. Zalewski
2542 N. Grant Blvd.
Milwaukee, Wis.

Mr. & Mrs. A. D. Sherman
1306 N. St. Joseph
Hastings, Nebr.

Mr. & Mrs. D. L. Bannister
6708 Marquette Ave.
Saint Louis, Mo.

Mr. & Mrs. P. Riordan
2204 E. Meneo Blvd.
Milwaukee, Wis.

Mr. & Mrs. G. Lutito
4240 Decator
Denver, Colo.

J. Tarabino
P.O. Box 777
Trinidad, Colo.

J. Lardino
1201 Belleforte
Oak Park, Ill.

C. R. Hackethal
7400 Broadview Dr.
Lakewood, Colo.

H. Quadracci
7400 Maple Terrace
Wauwatosa, Wis.

Mr. & Mrs. Joseph Johnson
4224 N. Hazel St.
Chicago, Ill.

Mr. J. P. Sheehy
905 6th St.
Garden City, Kans.

R. Eckhard
716 Chouteau
Saint Louis, Mo.

Mr. & Mrs. G. E. Teague
Okarche, Okla.

H. C. Blum
718 W. Mtn. Ave.
Ft. Collins, Colo.

M. Cerrone
3623 Osage
Denver, Colo.

Mr. & Mrs. P. Babbitt
411 No. Leroux St.
Flagstaff, Ariz.

Mr. R. A. Kelly
Early, Iowa

Dr. & Mrs. F. L. Kennedy
19 Thorndell
Saint Louis, Mo.

Mrs. W. H. McClellan
10405 So. Seeley Ave.
Chicago, Ill.

Mr. & Mrs. A. W. Hower
235 Datura
Littleton, Colo.

J. M. Shannon
838 So. Ellis St.
Cape Girardeau, Mo.

Dr. & Mrs. J. H. Johnston
Wonder Lake, Ill.

Mr. & Mrs. L. C. Rotter
7606 Alicia
Maplewood 17, Mo.

P. Ricca
1200 Country Club Dr.
Gallup, N.M.

Vince Cline Conocco
4901 Federal Blvd.

Merit Grocery
4995 Lowell Blvd.

Jack's Barber Shop
4032 W. 50th

Lowell Blvd. Bakery
4922 Lowell

Everlast Cleaners
3478 W. 32nd Ave.

Laundromat
44th & Federal

North Way Inn
5060 Federal Blvd.

Luethy's Kitchen
5044 Federal Blvd.

Don Dean Signs
4028 W. 50th

LaBates Standard Service
4904 Federal Blvd.

Rotola's "66" Service
W. 38th & Tejon

Slim's Hilltop Inn
4907 Lowell Blvd.

Compliments

of

a

Friend

"GOOD LUCK

GRADUATES"

THE

ITALIAN

CLUB

of

Regis College

EPILOGUE. . . . .

The 1956 Ranger is now a reality. There were many times in the course of the year when there was more than a little doubt as to whether it would ever become a reality. At one time during the year we were seven months behind in a shipment of copy. There are many things in this year's book that are not as they should be, since we realize this fact there is no need for you to remind us of it.

Special thanks go to the wise and understanding counsel that could come only from Rev. John J. Quirk, S.J., our faculty moderator. This one man, more than anyone else, is the reason that the Ranger of '56 is a reality.

We also thank all those people who volunteered their assistance and then disappeared. The staff of this year's book is the smallest (in number) that we have ever had. This year's book was the latest book that we ever had, and will be considered by many the worst book we ever had.

Without the constant help of the few members of the staff that we did have we would never have been able to publish this year's Ranger. To Jim O'Connor and Jack Treloar go our heartiest thanks. Roman Borgerding's photography is probably the best of any that we have ever had.

There are many more people who deserve our thanks, but we are confined by lack of time and space and cannot mention them individually. All we can do is to give a "Thank you" to all who helped us.

In conclusion we ask that you overlook all of our mistakes and give us a chance to improve in the future.

Editor

NEWSFOTO PUBLISHING COMPANY

is grateful for

your patronage and recognizes

the role you have played

in the development of its plant.

In return

it shall continue to serve you

with full sensibility of

your confidence in its ability to print

your yearbook;

and its continuing aim is to

justify that confidence.

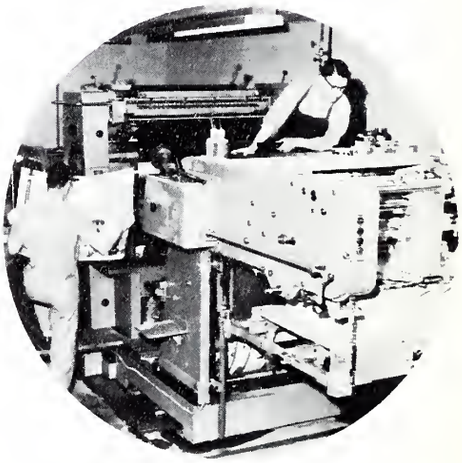

NEWSFOTO PUBLISHING CO.
San Angelo, Texas

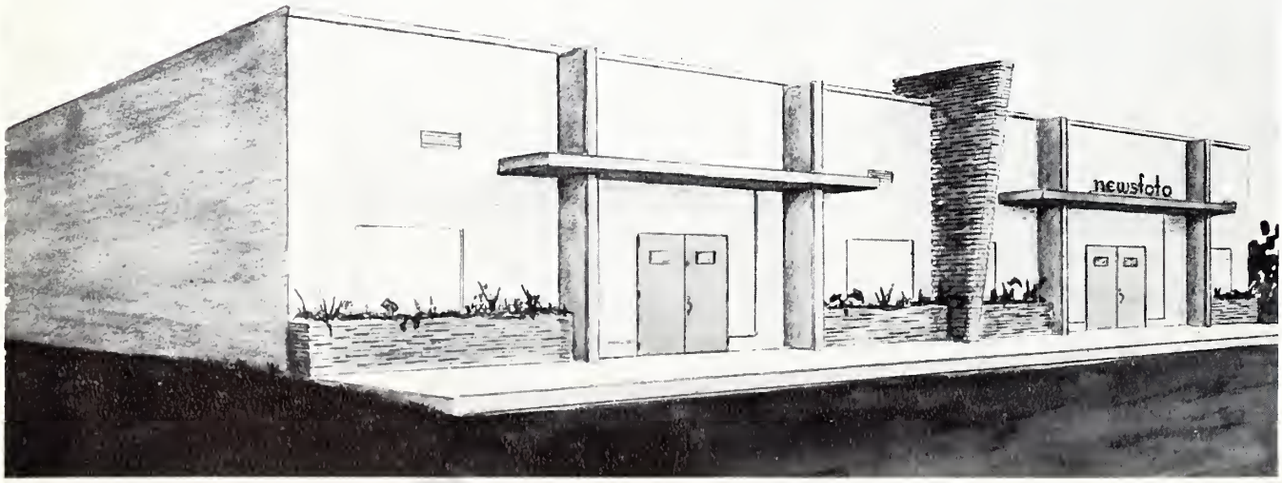

NATIONAL YEARBOOK MANUFACTURERS ASSOCIATION
SEAL OF ASSURANCE

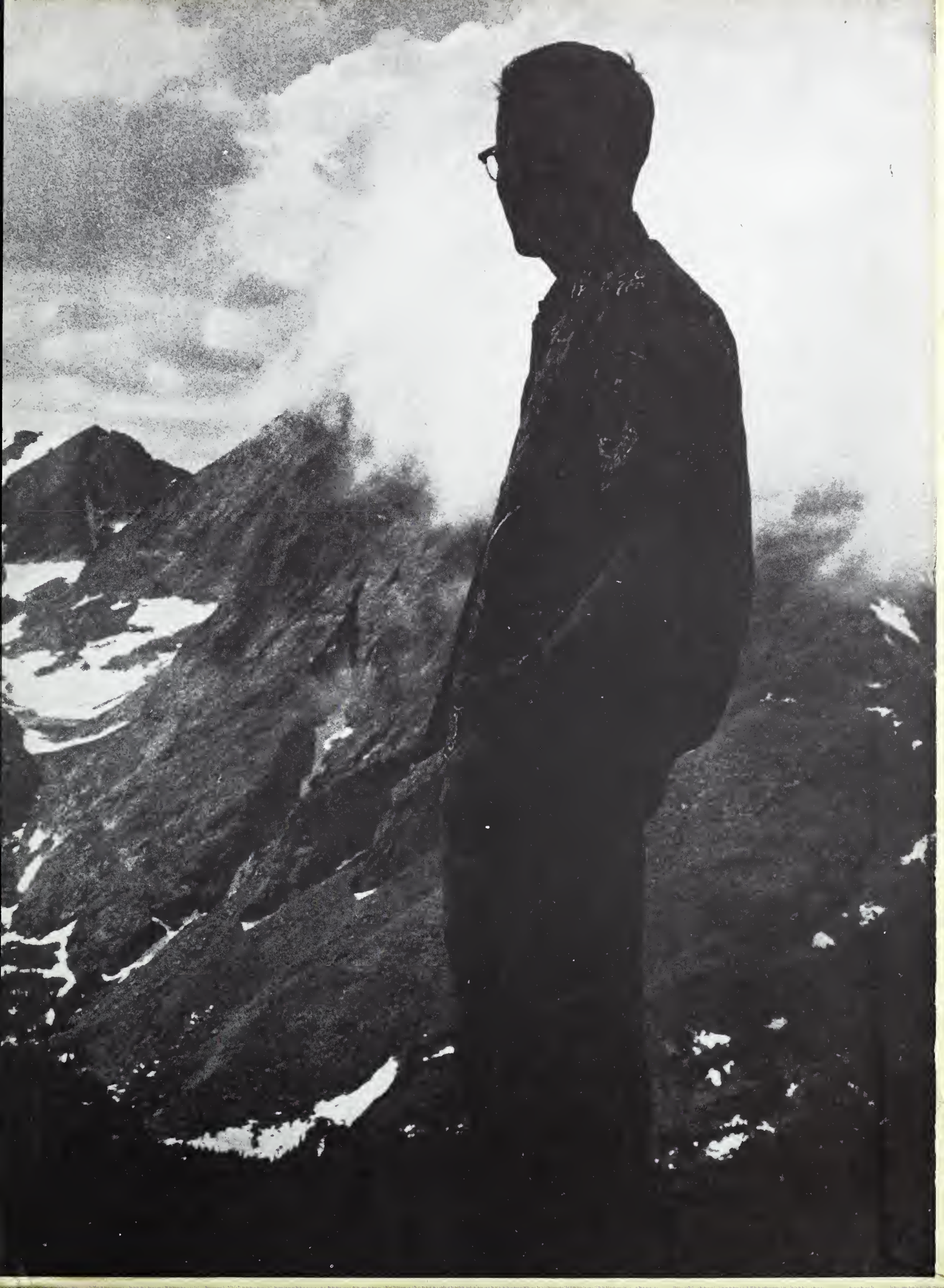

Regis College, Denver, Colo.